



Test Report issued under the responsibility of:



TEST REPORT IEC 62368-1 Audio/video, information and communication technology equipment Part 1: Safety requirements	
Report Number.	SUES250500082001
Date of issue	2025-05-26
Total number of pages	58 Pages
Name of Testing Laboratory preparing the Report	SGS-CSTC Standards Technical Services Co., Ltd. Suzhou Branch
Applicant's name	Hangzhou Hikvision Digital Technology Co., Ltd.
Address	No.555 Qianmo Road, Binjiang District, Hangzhou 310052, China
Test specification:	
Standard	IEC 62368-1:2018
Test procedure	CB Scheme
Non-standard test method	N/A
TRF template used	IECEE OD-2020-F1:2021, Ed.1.4
Test Report Form No.	IEC62368_1E
Test Report Form(s) Originator	UL(US)
Master TRF	Dated 2022-04-14
Copyright © 2022 IEC System of Conformity Assessment Schemes for Electrotechnical Equipment and Components (IECEE System). All rights reserved. <small>This publication may be reproduced in whole or in part for non-commercial purposes as long as the IECEE is acknowledged as copyright owner and source of the material. IECEE takes no responsibility for and will not assume liability for damages resulting from the reader's interpretation of the reproduced material due to its placement and context.</small> <small>If this Test Report Form is used by non-IECEE members, the IECEE/IEC logo and the reference to the CB Scheme procedure shall be removed.</small>	
This report is not valid as a CB Test Report unless signed by an approved CB Testing Laboratory and appended to a CB Test Certificate issued by an NCB in accordance with IECEE 02.	
General disclaimer:	
<small>The test results presented in this report relate only to the object tested. This report shall not be reproduced, except in full, without the written approval of the Issuing CB Testing Laboratory. The authenticity of this Test Report and its contents can be verified by contacting the NCB, responsible for this Test Report.</small>	

Test item description	LCD Display Unit	
Trade Mark(s)	HIKVISION	
Manufacturer	Same as applicant	
Model/Type reference	See page 8	
Ratings	100 V a. c. - 240 V a. c., 50 / 60 Hz, 5,0 A; Class I	
Responsible Testing Laboratory (as applicable), testing procedure and testing location(s):		
<input checked="" type="checkbox"/>	CB Testing Laboratory:	SGS-CSTC Standards Technical Services Co., Ltd. Suzhou Branch
Testing location/ address	No.10, Weiye Road, Kunshan Development Zone, Suzhou, Jiangsu, China	
Tested by (name, function, signature)	Sara Chen <i>Sara Chen</i>	Project Engineer
Approved by (name, function, signature) ..	Ade Wu <i>Ade Wu</i>	Reviewer
<input type="checkbox"/>	Testing procedure: CTF Stage 1:	
Testing location/ address		
Tested by (name, function, signature)		
Approved by (name, function, signature) ..		
<input type="checkbox"/>	Testing procedure: CTF Stage 2:	
Testing location/ address		
Tested by (name, function, signature)		
Witnessed by (name, function, signature) . :		
Approved by (name, function, signature) ..		
<input type="checkbox"/>	Testing procedure: CTF Stage 3:	
<input type="checkbox"/>	Testing procedure: CTF Stage 4:	
Testing location/ address		
Tested by (name, function, signature)		
Witnessed by (name, function, signature) . :		
Approved by (name, function, signature) ..		
Supervised by (name, function, signature) :		

List of Attachments (including a total number of pages in each attachment):

Attachment 1 – 11 pages of Photos documents;
 Attachment 2 – 22 pages of European group differences and national differences;
 Attachment 3 – 5 pages of Safety information.

Summary of test

The sample(s) tested complies with the requirements of IEC 62368-1: 2018 and EN IEC 62368-1:2020+ A11:2020.

Unless otherwise specified, the EUT with model DS-D2049LU-Y was selected as representative model for full testing. The EUT with model DS-D2049UL-0A with PCB main board (model: 70707) and display (model: DV490FHM-NV4-D) was selected as representative model to verified Clause B.2.5 Input test, Clause 5.4.1.4, 6.3.2, 9.0, B.2.6 Temperature measurements, Clause B.3&B.4 Abnormal operating and fault condition tests, Annex Q. Circuits intended for interconnection with building wiring (LPS) and Clause 4.4.4.2 (T.5) Impact tests and Clause 4.4.4.4 (T.6) Impact tests for part testing.

EUT operation under maximum normal load:

Test with HDMI mode, the video signal is three vertical bar signals as defined in 3.2.1.3 of IEC 60107-1:1997, adjust the brightness and contrast to maximum value; USB load 0,5A.

All test data are based on SGS CB test report (Report Number: SUES240300017001, dated on 2024-03-18 and SUES240300017002-M1, dated on 2025-05-26, only update the test standard to IEC 62368-1: 2018, EN IEC 62368-1:2020+ A11:2020. After evaluation, only clause 5.7.4 Unearthed accessible parts was considered to perform on model DS-D2049UL-0A for the differences.

Heating test:

T_{ma} = 40°C (declared by manufacturer)

K-type thermocouple used for temperature measurement.

Tests performed (name of test and test clause):

- 4. General requirements
- 5. Electrically-caused injury
- 6. Electrically-caused fire
- 7. Injury caused by hazardous substances
- 8. Mechanically-caused injury
- 9. Thermal burn injury
- 10. Radiation
- Annex B. Normal operating condition tests, abnormal operating condition tests and single fault condition tests
- Annex F.3.9. Performance of Marking test
- Annex M Equipment containing batteries and their protection circuits
- Annex Q. Limited Power Source
- Annex T. Mechanical strength tests

Testing location:

SGS-CSTC Standards Technical Services Co., Ltd.
 Suzhou Branch
 No.10, Weiye Road, Kunshan Development Zone,
 Suzhou, Jiangsu, China

<input checked="" type="checkbox"/> Annex V. Determination of accessible parts	
<p>Summary of compliance with National Differences (List of countries addressed):</p> <p>1. EU Group Differences (EN IEC 62368-1:2020+A11:2020)</p> <p>2. EU Special National Conditions, EU A-deviations: DE, DK, FI, FR, GB, IE, NO, SE</p> <p>Explanation of used codes: DE=Germany, DK=Denmark, FI=Finland, FR=France, GB= United Kingdom, IE=Ireland, NO=Norway, SE=Sweden</p> <p><input checked="" type="checkbox"/> The products fulfil the requirements.</p>	
<p>Use of uncertainty of measurement for decisions on conformity (decision rule) :</p> <p><input checked="" type="checkbox"/> No decision rule is specified by the IEC standard, when comparing the measurement result with the applicable limit according to the specification in that standard. The decisions on conformity are made without applying the measurement uncertainty ("simple acceptance" decision rule, previously known as "accuracy method").</p> <p><input type="checkbox"/> Other:... (to be specified, for example when required by the standard or client, or if national accreditation requirements apply)</p> <p>Information on uncertainty of measurement:</p> <p>The uncertainties of measurement are calculated by the laboratory based on application of criteria given by OD-5014 for test equipment and application of test methods, decision sheets and operational procedures of IECCE.</p> <p>IEC Guide 115 provides guidance on the application of measurement uncertainty principles and applying the decision rule when reporting test results within IECCE scheme, noting that the reporting of the measurement uncertainty for measurements is not necessary unless required by the test standard or customer.</p> <p>Calculations leading to the reported values are on file with the NCB and testing laboratory that conducted the testing.</p>	

Copy of marking plate:

The artwork below may be only a draft. The use of certification marks on a product must be authorized by the respective National Certification Body that own these marks.

Marking for model DS-D2049LU-Y**Remark:**

- 1) The Height of CE logo shall not be less than 5 mm; Height of WEEE logo shall not be less than 7 mm.
- 2) The marking plates for other models are of the same pattern except for model name.
- 3) As declared by the applicant, the importer (and manufacturer, if it is different)'s name, registered trade name or registered trade mark and the postal address will be marked on the products before being placed on the market. The contact details shall be in a language easily understood by end-users and market surveillance authorities.

Test item particulars:	
Product group	<input checked="" type="checkbox"/> end product <input type="checkbox"/> built-in component
Classification of use by	<input checked="" type="checkbox"/> Ordinary person <input checked="" type="checkbox"/> Children likely present <input checked="" type="checkbox"/> Instructed person <input checked="" type="checkbox"/> Skilled person
Supply connection	<input checked="" type="checkbox"/> AC mains <input type="checkbox"/> DC mains <input type="checkbox"/> not mains connected: <input type="checkbox"/> ES1 <input type="checkbox"/> ES2 <input type="checkbox"/> ES3
Supply tolerance	<input checked="" type="checkbox"/> +10%/-10% <input type="checkbox"/> +20%/-15% <input type="checkbox"/> + %/ - % <input type="checkbox"/> None
Supply connection – type	<input checked="" type="checkbox"/> pluggable equipment type A - <input type="checkbox"/> non-detachable supply cord <input checked="" type="checkbox"/> appliance coupler <input type="checkbox"/> direct plug-in <input type="checkbox"/> pluggable equipment type B - <input type="checkbox"/> non-detachable supply cord <input type="checkbox"/> appliance coupler <input type="checkbox"/> permanent connection <input type="checkbox"/> mating connector <input type="checkbox"/> other:
Considered current rating of protective device as part of building or equipment installation	16 A (for Non-US); 20 A (for US); Installation location: <input checked="" type="checkbox"/> building; <input type="checkbox"/> equipment
Equipment mobility	<input type="checkbox"/> movable <input type="checkbox"/> hand-held <input type="checkbox"/> transportable <input type="checkbox"/> direct plug-in <input checked="" type="checkbox"/> stationary <input type="checkbox"/> for building-in <input checked="" type="checkbox"/> wall/ceiling-mounted <input type="checkbox"/> SRME/rack-mounted <input type="checkbox"/> other:
Overvoltage category (OVC)	<input type="checkbox"/> OVC I <input checked="" type="checkbox"/> OVC II <input type="checkbox"/> OVC III <input type="checkbox"/> OVC IV <input type="checkbox"/> other:
Class of equipment	<input checked="" type="checkbox"/> Class I <input type="checkbox"/> Class II <input type="checkbox"/> Class III <input type="checkbox"/> Not classified <input type="checkbox"/>
Special installation location	<input checked="" type="checkbox"/> N/A <input type="checkbox"/> restricted access area <input type="checkbox"/> outdoor location <input type="checkbox"/>
Pollution degree (PD)	<input type="checkbox"/> PD 1 <input checked="" type="checkbox"/> PD 2 <input type="checkbox"/> PD 3
Manufacturer's specified T_{ma}	40 °C <input type="checkbox"/> Outdoor: minimum °C
IP protection class	<input checked="" type="checkbox"/> IPX0 <input type="checkbox"/> IP___
Power systems	<input checked="" type="checkbox"/> TN <input checked="" type="checkbox"/> TT <input type="checkbox"/> IT - V _{L-L} <input type="checkbox"/> not AC mains
Altitude during operation (m)	<input type="checkbox"/> 2000 m or less <input checked="" type="checkbox"/> 5000 m
Altitude of test laboratory (m)	<input checked="" type="checkbox"/> 2000 m or less <input type="checkbox"/> m
Mass of equipment (kg)	21,6 kg

Possible test case verdicts:	
- test case does not apply to the test object	
- test case does not apply to the test object	N/A
- test object does meet the requirement.....	
- test object does meet the requirement.....	P (Pass)
- test object does not meet the requirement	
- test object does not meet the requirement	F (Fail)
Testing:	
Date of receipt of test item	2025-05-13
Date (s) of performance of tests	2025-05-13 to 2025-05-16
General remarks:	
"(See Enclosure #)" refers to additional information appended to the report. "(See appended table)" refers to a table appended to the report.	
Throughout this report a <input checked="" type="checkbox"/> comma / <input type="checkbox"/> point is used as the decimal separator.	
<p>This document is issued by the Company subject to its General Conditions of Service printed overleaf, available on request or accessible at http://www.sgs.com/en/Terms-and-Conditions.aspx and, for electronic format documents, subject to Terms and Conditions for Electronic Documents at http://www.sgs.com/en/Terms-and-Conditions/Terms-e-Documents.aspx. Attention is drawn to the limitation of liability, indemnification and jurisdiction issues defined therein.</p> <p>Any holder of this document is advised that information contained hereon reflects the Company's findings at the time of its intervention only and within the limits of Client's instructions, if any. The Company's sole responsibility is to its Client and this document does not exonerate parties to a transaction from exercising all their rights and obligations under the transaction documents. This document cannot be reproduced except in full, without prior written approval of the Company. Any unauthorized alteration, forgery or falsification of the content or appearance of this document is unlawful and offenders may be prosecuted to the fullest extent of the law.</p> <p>Unless otherwise stated the results shown in this test report refer only to the sample(s) tested and such sample(s) are retained for 30 days only.</p>	
Manufacturer's Declaration per sub-clause 4.2.5 of IECEE 02:	
The application for obtaining a CB Test Certificate includes more than one factory location and a declaration from the Manufacturer stating that the sample(s) submitted for evaluation is (are) representative of the products from each factory has been provided	<input checked="" type="checkbox"/> Yes <input type="checkbox"/> Not applicable Factory declaration letter.pdf, dated 2024-03-15.
When differences exist; they shall be identified in the General product information section.	
Name and address of factory (ies)	1. Hangzhou Hikvision Technology Co., Ltd. No. 700, Dongliu Road, Binjiang District, Hangzhou City, Zhejiang, 310052, China 2. Hangzhou Hikvision Electronics Co., Ltd. No. 299, Qiushi Road, Tonglu Economic Development Zone, Tonglu County, Hangzhou, Zhejiang, 311500, China 3. Chongqing Hikvision technology Co., Ltd. No. 118, Haikang Road, Area C, Jianqiao Industrial Park, Dadukou District, Chongqing, 401325, China

General product information:**Product Description –**

Functions	The EUT are serials Class I LCD Display Unit, which is powered by building-in certificated power supply.
Material of enclosure	Metal Metal enclosure and inner glass of panel are considered as fire enclosure.
Model differences	All the others are identical except for model name, appearance and main board.
Other features	Indoor use only

Model/Type Ref.		Model Remark
DS-D2049LU-Y	DS-D2049HU-Y	“*” = 0-9, A-Z, /, - or blank.
DS-D2049LU-G	DS-D2049HU-G	
DS-D2049LR-G	DS-D2049HR-G	
DS-D2049LE-G	DS-D2049HE-G	
DS-D2049NL-B/Y	DS-D2049NH-B/Y	
DS-D2049NL-B	DS-D2049NH-B	
DS-D2049UL-0A	DS-D2049*****	

Additional application considerations – (Considerations used to test a component or sub-assembly) –

N/A

OVERVIEW OF ENERGY SOURCES AND SAFEGUARDS				
Clause	Possible Hazard			
5	Electrically-caused injury			
Class and Energy Source (e.g. ES3: Primary circuit)	Body Part (e.g. Ordinary)	Safeguards		
		B	S	R
ES3: Power input and internal primary circuit	Ordinary	Basic Insulation	Protective Earthing	Y1 capacitor, transformer, and optocoupler; reinforced clearance and creepage distance. Enclosure
ES1: Other secondary internal circuit	Ordinary	N/A	N/A	N/A
ES1: All accessible parts	Ordinary	N/A	N/A	N/A
6	Electrically-caused fire			
Class and Energy Source (e.g. PS2: 100 Watt circuit)	Material part (e.g. Printed board)	Safeguards		
		B	1 st S	2 nd S
PS3: All internal circuits	Enclosure, materials inside and outside the enclosure	Complies with clause 6.3	Complies with clause 6.4.6	N/A
PS2: Output ports	Enclosure, materials inside and outside the enclosure	Complies with clause 6.3	Complies with clause 6.4.5	N/A
7	Injury caused by hazardous substances			
Class and Energy Source (e.g. Ozone)	Body Part (e.g., Skilled)	Safeguards		
		B	S	R
Ordinary person	Lithium coin battery	N/A	N/A	Comply with Annex M
8	Mechanically-caused injury			
Class and Energy Source (e.g. MS3: Plastic fan blades)	Body Part (e.g. Ordinary)	Safeguards		
		B	S	R
MS1: Sharp edges and corners	Ordinary	N/A	N/A	N/A
MS1: DC Fan	Ordinary	N/A	N/A	N/A
MS2: Equipment mass	Ordinary	N/A	N/A	Fixed installation
MS3: Wall/ceiling mount	Ordinary	N/A	N/A	Complies with clause 8.7.2
9	Thermal burn			
Class and Energy Source	Body Part	Safeguards		

(e.g. TS1: Keyboard caps)	(e.g., Ordinary)	B	S	R
TS1: All accessible parts	Ordinary	N/A	N/A	N/A
10	Radiation			
Class and Energy Source (e.g. RS1: PMP sound output)	Body Part (e.g., Ordinary)	Safeguards		
		B	S	R
LEDs for indicating lights	Ordinary	N/A	N/A	N/A
LED backlight of LCD panel	Ordinary	N/A	N/A	N/A
Supplementary Information:				
"B" – Basic Safeguard; "S" – Supplementary Safeguard; "R" – Reinforced Safeguard				

ENERGY SOURCE DIAGRAM

Optional. Manufacturers are to provide the energy sources diagram identify declared energy sources and identifying the demarcations are between power sources. Recommend diagram be provided included in power supply and multipart systems.

Insert diagram below. Example diagram designs are; Block diagrams; image(s) with layered data; mechanical drawings

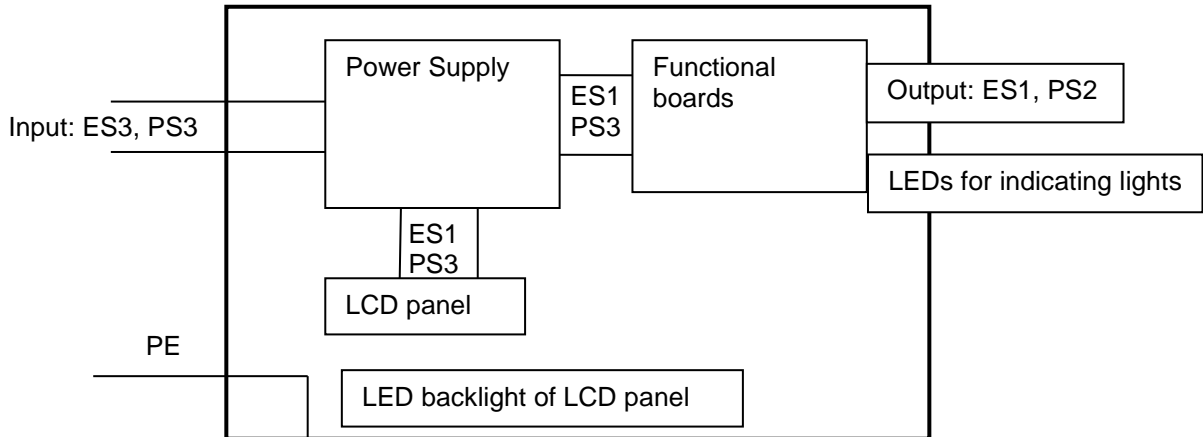

Enclosure: ES1, MS1, TS1
 Mass: MS2; Wall mount: MS3
 Sharp edges and corners: MS1

■ ES ■ PS ■ MS ■ TS ■ RS

IEC 62368-1			
Clause	Requirement + Test	Result - Remark	Verdict
4	GENERAL REQUIREMENTS		P
4.1.1	Acceptance of materials, components and subassemblies		P
4.1.2	Use of components	All components were checked for application and used in accordance with its ratings.	P
4.1.3	Equipment design and construction		P
4.1.4	Specified ambient temperature for outdoor use (°C) :	Indoor used only.	N/A
4.1.5	Constructions and components not specifically covered	No such part used.	N/A
4.1.8	Liquids and liquid filled components (LFC)	Liquids used in panel and electrolytic capacitors were treated as electrically conductive materials.	N/A
4.1.15	Markings and instructions	(See Annex F)	P
4.4.3	Safeguard robustness		P
4.4.3.1	General		P
4.4.3.2	Steady force tests	(See Annex T.5)	P
4.4.3.3	Drop tests		N/A
4.4.3.4	Impact tests	(See Annex T.6)	P
4.4.3.5	Internal accessible safeguard tests		N/A
4.4.3.6	Glass impact tests		N/A
4.4.3.7	Glass fixation tests		N/A
	Glass impact test (1J)		N/A
	Push/pull test (10 N)		N/A
4.4.3.8	Thermoplastic material tests	(See Annex T.8)	P
4.4.3.9	Air comprising a safeguard	(See Annex T)	N/A
4.4.3.10	Accessibility, glass, safeguard effectiveness		P
4.4.4	Displacement of a safeguard by an insulating liquid		N/A
4.4.5	Safety interlocks		N/A
4.5	Explosion		P
4.5.1	General		P
4.5.2	No explosion during normal/abnormal operating condition	(See Clause B.2, B.3)	P
	No harm by explosion during single fault conditions		N/A
4.6	Fixing of conductors		P

IEC 62368-1			
Clause	Requirement + Test	Result - Remark	Verdict
	Fix conductors not to defeat a safeguard		P
	Compliance is checked by test..... :	(See Clause T.2)	P
4.7	Equipment for direct insertion into mains socket-outlets		N/A
4.7.2	Mains plug part complies with relevant standard .. :		N/A
4.7.3	Torque (Nm)		N/A
4.8	Equipment containing coin/button cell batteries		N/A
4.8.1	General	It is unlikely that the coin cell battery will be removed by children due to location of the battery within the equipment.	N/A
4.8.2	Instructional safeguard		N/A
4.8.3	Battery compartment door/cover construction		N/A
	Open torque test		N/A
4.8.4.2	Stress relief test		N/A
4.8.4.3	Battery replacement test		N/A
4.8.4.4	Drop test		N/A
4.8.4.5	Impact test		N/A
4.8.4.6	Crush test		N/A
4.8.5	Compliance		N/A
	30N force test with test probe		N/A
	20N force test with test hook		N/A
4.9	Likelihood of fire or shock due to entry of conductive object		P
4.10	Component requirements		P
4.10.1	Disconnect Device	(See Annex L)	P
4.10.2	Switches and relays	(See Annex G)	P

5	ELECTRICALLY-CAUSED INJURY		P
5.2	Classification and limits of electrical energy sources		P
5.2.2	ES1, ES2 and ES3 limits		P
5.2.2.2	Steady-state voltage and current limits..... :	(See appended table 5.2)	P
5.2.2.3	Capacitance limits		N/A
5.2.2.4	Single pulse limits		N/A
5.2.2.5	Limits for repetitive pulses..... :		N/A
5.2.2.6	Ringling signals		N/A
5.2.2.7	Audio signals		N/A
5.3	Protection against electrical energy sources		P

IEC 62368-1			
Clause	Requirement + Test	Result - Remark	Verdict
5.3.1	General Requirements for accessible parts to ordinary, instructed and skilled persons		P
5.3.1 a)	Accessible ES1/ES2 derived from ES2/ES3 circuits		P
5.3.1 b)	Skilled persons not unintentional contact ES3 bare conductors		P
5.3.2.1	Accessibility to electrical energy sources and safeguards		P
	Accessibility to outdoor equipment bare parts		N/A
5.3.2.2	Contact requirements		P
	Test with test probe from Annex V	Figure V.1	-
5.3.2.2 a)	Air gap – electric strength test potential (V)..... :		N/A
5.3.2.2 b)	Air gap – distance (mm) :	More than 2mm	P
5.3.2.3	Compliance		P
5.3.2.4	Terminals for connecting stripped wire		N/A
5.4	Insulation materials and requirements		P
5.4.1.2	Properties of insulating material		P
5.4.1.3	Material is non-hygroscopic		P
5.4.1.4	Maximum operating temperature for insulating materials :	(See appended table 5.4.1.4)	P
5.4.1.5	Pollution degrees..... :	PD 2	P
5.4.1.5.2	Test for pollution degree 1 environment and for an insulating compound		N/A
5.4.1.5.3	Thermal cycling test		N/A
5.4.1.6	Insulation in transformers with varying dimensions		N/A
5.4.1.7	Insulation in circuits generating starting pulses		N/A
5.4.1.8	Determination of working voltage..... :	Evaluated in internal power supply test report.	P
5.4.1.9	Insulating surfaces		P
5.4.1.10	Thermoplastic parts on which conductive metallic parts are directly mounted		P
5.4.1.10.2	Vicat test :		N/A
5.4.1.10.3	Ball pressure test..... :	Evaluated in internal power supply test report.	P
5.4.2	Clearances		P
5.4.2.1	General requirements		P
	Clearances in circuits connected to AC Mains, Alternative method		N/A
5.4.2.2	Procedure 1 for determining clearance	(See appended table 5.4.2.2)	P

IEC 62368-1			
Clause	Requirement + Test	Result - Remark	Verdict
	Temporary overvoltage	2000V	—
5.4.2.3	Procedure 2 for determining clearance		P
5.4.2.3.2.2	a.c. mains transient voltage	2500Vpk	—
5.4.2.3.2.3	d.c. mains transient voltage		—
5.4.2.3.2.4	External circuit transient voltage		—
5.4.2.3.2.5	Transient voltage determined by measurement.....		—
5.4.2.4	Determining the adequacy of a clearance using an electric strength test		N/A
5.4.2.5	Multiplication factors for clearances and test voltages	1,48	P
5.4.2.6	Clearance measurement.....	(See appended table 5.4.2)	P
5.4.3	Creepage distances	(See appended table 5.4.3)	P
5.4.3.1	General		P
5.4.3.3	Material group.....	IIIb	—
5.4.3.4	Creepage distances measurement.....	(See appended table 5.4.3)	P
5.4.4	Solid insulation		P
5.4.4.1	General requirements		P
5.4.4.2	Minimum distance through insulation	(See appended table 5.4.4.2)	P
5.4.4.3	Insulating compound forming solid insulation		P
5.4.4.4	Solid insulation in semiconductor devices		P
5.4.4.5	Insulating compound forming cemented joints		N/A
5.4.4.6	Thin sheet material	Evaluated in internal power supply test report.	P
5.4.4.6.1	General requirements		P
5.4.4.6.2	Separable thin sheet material		N/A
	Number of layers (pcs)	2	P
5.4.4.6.3	Non-separable thin sheet material		N/A
	Number of layers (pcs)		N/A
5.4.4.6.4	Standard test procedure for non-separable thin sheet material.....		N/A
5.4.4.6.5	Mandrel test		N/A
5.4.4.7	Solid insulation in wound components	Evaluated in internal power supply test report.	P
5.4.4.9	Solid insulation at frequencies >30 kHz, E_P , K_R , d , V_{PW} (V).....		N/A
	Alternative by electric strength test, tested voltage (V), K_R		N/A

IEC 62368-1			
Clause	Requirement + Test	Result - Remark	Verdict
5.4.5	Antenna terminal insulation		N/A
5.4.5.1	General		N/A
5.4.5.2	Voltage surge test		N/A
5.4.5.3	Insulation resistance (M Ω)		N/A
	Electric strength test		N/A
5.4.6	Insulation of internal wire as part of supplementary safeguard		N/A
5.4.7	Tests for semiconductor components and for cemented joints		N/A
5.4.8	Humidity conditioning	Evaluated in internal power supply test report.	P
	Relative humidity (%), temperature ($^{\circ}$ C), duration (h)		—
5.4.9	Electric strength test		N/A
5.4.9.1	Test procedure for type test of solid insulation		N/A
5.4.9.2	Test procedure for routine test		N/A
5.4.10	Safeguards against transient voltages from external circuits		N/A
5.4.10.1	Parts and circuits separated from external circuits		N/A
5.4.10.2	Test methods		N/A
5.4.10.2.1	General		N/A
5.4.10.2.2	Impulse test		N/A
5.4.10.2.3	Steady-state test		N/A
5.4.10.3	Verification for insulation breakdown for impulse test		N/A
5.4.11	Separation between external circuits and earth		N/A
5.4.11.1	Exceptions to separation between external circuits and earth		N/A
5.4.11.2	Requirements		N/A
	SPDs bridge separation between external circuit and earth		N/A
	Rated operating voltage U_{op} (V)		—
	Nominal voltage U_{peak} (V)		—
	Max increase due to variation ΔU_{sp}		—
	Max increase due to ageing ΔU_{sa}		—
5.4.11.3	Test method and compliance		N/A
5.4.12	Insulating liquid		N/A

IEC 62368-1			
Clause	Requirement + Test	Result - Remark	Verdict
5.4.12.1	General requirements		N/A
5.4.12.2	Electric strength of an insulating liquid.....:		N/A
5.4.12.3	Compatibility of an insulating liquid.....:		N/A
5.4.12.4	Container for insulating liquid.....:		N/A
5.5	Components as safeguards		P
5.5.1	General	Evaluated in internal power supply test report.	P
5.5.2	Capacitors and RC units		P
5.5.2.1	General requirement		P
5.5.2.2	Safeguards against capacitor discharge after disconnection of a connector	Evaluated in internal power supply test report.	P
5.5.3	Transformers	Evaluated in internal power supply test report.	P
5.5.4	Optocouplers	Evaluated in internal power supply test report.	P
5.5.5	Relays		N/A
5.5.6	Resistors		N/A
5.5.7	SPDs	Evaluated in internal power supply test report.	P
5.5.8	Insulation between the mains and an external circuit consisting of a coaxial cable		N/A
5.5.9	Safeguards for socket-outlets in outdoor equipment		N/A
	RCD rated residual operating current (mA)		—
5.6	Protective conductor		P
5.6.2	Requirement for protective conductors		P
5.6.2.1	General requirements		P
5.6.2.2	Colour of insulation	Yellow green wire used.	P
5.6.3	Requirement for protective earthing conductors	The earth pin of the approved appliance inlet.	P
	Protective earthing conductor size (mm ²)	Min. 0,75 mm ²	—
	Protective earthing conductor serving as a reinforced safeguard		N/A
	Protective earthing conductor serving as a double safeguard		N/A
5.6.4	Requirements for protective bonding conductors		P
5.6.4.1	Protective bonding conductors		P
	Protective bonding conductor size (mm ²).....:	See table 4.1.2	—
5.6.4.2	Protective current rating (A)	20A	P

IEC 62368-1			
Clause	Requirement + Test	Result - Remark	Verdict
5.6.5	Terminals for protective conductors		P
5.6.5.1	Terminal size for connecting protective earthing conductors (mm)	Bonding screw	P
	Terminal size for connecting protective bonding conductors (mm).....	Min.3,5mm	P
5.6.5.2	Corrosion		P
5.6.6	Resistance of the protective bonding system	All the conductors meet the required conductor sizes. All the Terminals meet the required Terminal sizes.	P
5.6.6.1	Requirements		P
5.6.6.2	Test Method	(See appended table 5.6.6)	P
5.6.6.3	Resistance (Ω) or voltage drop	(See appended table 5.6.6)	P
5.6.7	Reliable connection of a protective earthing conductor		P
5.6.8	Functional earthing		N/A
	Conductor size (mm ²)		N/A
	Class II with functional earthing marking		N/A
	Appliance inlet cl & cr (mm)		N/A
5.7	Prospective touch voltage, touch current and protective conductor current		P
5.7.2	Measuring devices and networks		P
5.7.2.1	Measurement of touch current		P
5.7.2.2	Measurement of voltage		P
5.7.3	Equipment set-up, supply connections and earth connections		P
5.7.4	Unearthed accessible parts	(See appended table 5.7.4)	P
5.7.5	Earthed accessible conductive parts	(See appended table 5.7.5)	P
5.7.6	Requirements when touch current exceeds ES2 limits		N/A
	Protective conductor current (mA)		N/A
	Instructional Safeguard		N/A
5.7.7	Prospective touch voltage and touch current associated with external circuits		N/A
5.7.7.1	Touch current from coaxial cables		N/A
5.7.7.2	Prospective touch voltage and touch current associated with paired conductor cables		N/A
5.7.8	Summation of touch currents from external circuits		N/A

IEC 62368-1			
Clause	Requirement + Test	Result - Remark	Verdict
	a) Equipment connected to earthed external circuits, current (mA)		N/A
	b) Equipment connected to unearthed external circuits, current (mA)		N/A
5.8	Backfeed safeguard in battery backed up supplies		N/A
	Mains terminal ES		N/A
	Air gap (mm)		N/A

6	ELECTRICALLY- CAUSED FIRE		P
6.2	Classification of PS and PIS		P
6.2.2	Power source circuit classifications	(See appended table 6.2.2)	P
6.2.3	Classification of potential ignition sources		P
6.2.3.1	Arcing PIS	(See appended table 6.2.3.1)	P
6.2.3.2	Resistive PIS	(See appended table 6.2.3.2)	P
6.3	Safeguards against fire under normal operating and abnormal operating conditions		P
6.3.1	No ignition and attainable temperature value less than 90 % defined by ISO 871 or less than 300 °C for unknown materials	(See appended table B.1.5 and B.3)	P
	Combustible materials outside fire enclosure		N/A
6.4	Safeguards against fire under single fault conditions		P
6.4.1	Safeguard method	Control fire spread.	P
6.4.2	Reduction of the likelihood of ignition under single fault conditions in PS1 circuits		N/A
6.4.3	Reduction of the likelihood of ignition under single fault conditions in PS2 and PS3 circuits		N/A
6.4.3.1	Supplementary safeguards		N/A
6.4.3.2	Single Fault Conditions	(See appended table B.4)	N/A
	Special conditions for temperature limited by fuse		N/A
6.4.4	Control of fire spread in PS1 circuits		P
6.4.5	Control of fire spread in PS2 circuits		N/A
6.4.5.2	Supplementary safeguards		N/A
6.4.6	Control of fire spread in PS3 circuits	Certified components Fire enclosure used	P
6.4.7	Separation of combustible materials from a PIS		N/A
6.4.7.2	Separation by distance		N/A
6.4.7.3	Separation by a fire barrier		N/A

IEC 62368-1			
Clause	Requirement + Test	Result - Remark	Verdict
6.4.8	Fire enclosures and fire barriers		P
6.4.8.2	Fire enclosure and fire barrier material properties		P
6.4.8.2.1	Requirements for a fire barrier		N/A
6.4.8.2.2	Requirements for a fire enclosure		P
6.4.8.3	Constructional requirements for a fire enclosure and a fire barrier		P
6.4.8.3.1	Fire enclosure and fire barrier openings		P
6.4.8.3.2	Fire barrier dimensions		N/A
6.4.8.3.3	Top openings and properties		P
	Openings dimensions (mm)..... :	No openings.	P
6.4.8.3.4	Bottom openings and properties		P
	Openings dimensions (mm)..... :	No openings that are located in the volume as shown in Figure 42.	P
	Flammability tests for the bottom of a fire enclosure		N/A
	Instructional Safeguard..... :		N/A
6.4.8.3.5	Side openings and properties		P
	Openings dimensions (mm)..... :	Rear side: Numerous circles with maximum dimension 3,0mm.	P
6.4.8.3.6	Integrity of a fire enclosure, condition met: a), b) or c)..... :		N/A
6.4.8.4	Separation of a PIS from a fire enclosure and a fire barrier distance (mm) or flammability rating..... :	Fire enclosure is metal and glass.	P
6.4.9	Flammability of insulating liquid..... :		N/A
6.5	Internal and external wiring		P
6.5.1	General requirements	VW-1 wires used, Which considered to equivalent to IEC/TS 60695-11-21	P
6.5.2	Requirements for interconnection to building wiring..... :		N/A
6.5.3	Internal wiring size (mm ²) for socket-outlets..... :		N/A
6.6	Safeguards against fire due to the connection to additional equipment		P
7	INJURY CAUSED BY HAZARDOUS SUBSTANCES		P
7.2	Reduction of exposure to hazardous substances		N/A
7.3	Ozone exposure		N/A
7.4	Use of personal safeguards or personal protective equipment (PPE)		N/A

IEC 62368-1			
Clause	Requirement + Test	Result - Remark	Verdict
	Personal safeguards and instructions		—
7.5	Use of instructional safeguards and instructions		N/A
	Instructional safeguard (ISO 7010).....		—
7.6	Batteries and their protection circuits		P

8	MECHANICALLY-CAUSED INJURY		P
8.2	Mechanical energy source classifications		P
8.3	Safeguards against mechanical energy sources		P
8.4	Safeguards against parts with sharp edges and corners		N/A
8.4.1	Safeguards	No sharp edges or corners.	N/A
	Instructional Safeguard		N/A
8.4.2	Sharp edges or corners		N/A
8.5	Safeguards against moving parts		P
8.5.1	Fingers, jewellery, clothing, hair, etc., contact with MS2 or MS3 parts	The DC Fan is within the limits under normal and fault conditions. DC Fan EFC-09D12M: $K=6 \times 10^{-7} (0,079 \times 46^2 \times 2430^2)$ $=592,25$ $2430/15000 + 592,25/2400 = 0,4$ $1 < 1$; According to above calculation, moving fans blade are considered not likely to cause injury.	P
	MS2 or MS3 part required to be accessible for the function of the equipment		N/A
	Moving MS3 parts only accessible to skilled person		N/A
8.5.2	Instructional safeguard.....		N/A
8.5.4	Special categories of equipment containing moving parts		N/A
8.5.4.1	General		N/A
8.5.4.2	Equipment containing work cells with MS3 parts		N/A
8.5.4.2.1	Protection of persons in the work cell		N/A
8.5.4.2.2	Access protection override		N/A
8.5.4.2.2.1	Override system		N/A
8.5.4.2.2.2	Visual indicator		N/A
8.5.4.2.3	Emergency stop system		N/A

IEC 62368-1			
Clause	Requirement + Test	Result - Remark	Verdict
	Maximum stopping distance from the point of activation (m).....:		N/A
	Space between end point and nearest fixed mechanical part (mm)		N/A
8.5.4.2.4	Endurance requirements		N/A
	Mechanical system subjected to 100 000 cycles of operation		N/A
	- Mechanical function check and visual inspection		N/A
	- Cable assembly		N/A
8.5.4.3	Equipment having electromechanical device for destruction of media		N/A
8.5.4.3.1	Equipment safeguards		N/A
8.5.4.3.2	Instructional safeguards against moving parts		N/A
8.5.4.3.3	Disconnection from the supply		N/A
8.5.4.3.4	Cut type and test force (N).....:		N/A
8.5.4.3.5	Compliance		N/A
8.5.5	High pressure lamps		N/A
	Explosion test		N/A
8.5.5.3	Glass particles dimensions (mm)		N/A
8.6	Stability of equipment		N/A
8.6.1	General	Equipment mass: MS2 Product can only be installed as mounted, so no stability hazard.	N/A
	Instructional safeguard.....:		N/A
8.6.2	Static stability		N/A
8.6.2.2	Static stability test		N/A
8.6.2.3	Downward force test		N/A
8.6.3	Relocation stability		N/A
	Wheels diameter (mm)	No wheels	—
	Tilt test		N/A
8.6.4	Glass slide test		N/A
8.6.5	Horizontal force test		N/A
8.7	Equipment mounted to wall, ceiling or other structure		P
8.7.1	Mount means type	Mounting means provided with the equipment.	P

IEC 62368-1			
Clause	Requirement + Test	Result - Remark	Verdict
8.7.2	Test methods	Test 1	P
	Test 1, additional downwards force (N).....:	Test 1: additional downwards force of 212N is applied to the gravity centre for 1 min; additional horizontal force of 50N is applied laterally for 1 min.	P
	Test 2, number of attachment points and test force (N).....:		N/A
	Test 3 Nominal diameter (mm) and applied torque (Nm).....:	6mm, 2,5Nm	P
8.8	Handles strength		P
8.8.1	General		P
8.8.2	Handle strength test		P
	Number of handles.....:	2	—
	Force applied (N)	424N for each handle.	—
8.9	Wheels or casters attachment requirements		N/A
8.9.2	Pull test		N/A
8.10	Carts, stands and similar carriers		N/A
8.10.1	General		N/A
8.10.2	Marking and instructions.....:		N/A
8.10.3	Cart, stand or carrier loading test		N/A
	Loading force applied (N)		N/A
8.10.4	Cart, stand or carrier impact test		N/A
8.10.5	Mechanical stability		N/A
	Force applied (N)		—
8.10.6	Thermoplastic temperature stability		N/A
8.11	Mounting means for slide-rail mounted equipment (SRME)		N/A
8.11.1	General		N/A
8.11.2	Requirements for slide rails		N/A
	Instructional Safeguard.....:		N/A
8.11.3	Mechanical strength test		N/A
8.11.3.1	Downward force test, force (N) applied.....:		N/A
8.11.3.2	Lateral push force test		N/A
8.11.3.3	Integrity of slide rail end stops		N/A
8.11.4	Compliance		N/A

IEC 62368-1			
Clause	Requirement + Test	Result - Remark	Verdict
8.12	Telescoping or rod antennas		N/A
	Button/ball diameter (mm)		—

9	THERMAL BURN INJURY		P
9.2	Thermal energy source classifications		P
9.3	Touch temperature limits		P
9.3.1	Touch temperatures of accessible parts	(See appended table)	P
9.3.2	Test method and compliance		P
9.4	Safeguards against thermal energy sources		N/A
9.5	Requirements for safeguards		N/A
9.5.1	Equipment safeguard		N/A
9.5.2	Instructional safeguard.....		N/A
9.6	Requirements for wireless power transmitters		N/A
9.6.1	General		N/A
9.6.2	Specification of the foreign objects		N/A
9.6.3	Test method and compliance	(See appended table 9.6)	N/A

10	RADIATION		P
10.2	Radiation energy source classification		P
10.2.1	General classification		P
	Lasers		—
	Lamps and lamp systems	RS1 for LEDs for indicating lights and LED backlight of LCD panel.	—
	Image projectors	No such part	—
	X-Ray	No such part	—
	Personal music player	No such part	—
10.3	Safeguards against laser radiation		N/A
	The standard(s) equipment containing laser(s) comply		N/A
10.4	Safeguards against optical radiation from lamps and lamp systems (including LED types)		P
10.4.1	General requirements		P
	Instructional safeguard provided for accessible radiation level needs to exceed		P
	Risk group marking and location	RS1 for LEDs only as	P

IEC 62368-1			
Clause	Requirement + Test	Result - Remark	Verdict
		indicator.	
	Information for safe operation and installation		P
10.4.2	Requirements for enclosures		N/A
	UV radiation exposure		N/A
10.4.3	Instructional safeguard		N/A
10.5	Safeguards against X-radiation		N/A
10.5.1	Requirements		N/A
	Instructional safeguard for skilled persons		—
10.5.3	Maximum radiation (pA/kg).....	(See appended tables B.3 & B.4)	—
10.6	Safeguards against acoustic energy sources		N/A
10.6.1	General		N/A
10.6.2	Classification		N/A
	Acoustic output $L_{Aeq,T}$, dB(A).....		N/A
	Unweighted RMS output voltage (mV).....		N/A
	Digital output signal (dBFS)		N/A
10.6.3	Requirements for dose-based systems		N/A
10.6.3.1	General requirements		N/A
10.6.3.2	Dose-based warning and automatic decrease		N/A
10.6.3.3	Exposure-based warning and requirements		N/A
	30 s integrated exposure level (MEL30)		N/A
	Warning for MEL \geq 100 dB(A)		N/A
10.6.4	Measurement methods		N/A
10.6.5	Protection of persons		N/A
	Instructional safeguards		N/A
10.6.6	Requirements for listening devices (headphones, earphones, etc.)		N/A
10.6.6.1	Corded listening devices with analogue input		N/A
	Listening device input voltage (mV).....		N/A
10.6.6.2	Corded listening devices with digital input		N/A
	Max. acoustic output $L_{Aeq,T}$, dB(A)		N/A
10.6.6.3	Cordless listening devices		N/A
	Max. acoustic output $L_{Aeq,T}$, dB(A)		N/A

IEC 62368-1			
Clause	Requirement + Test	Result - Remark	Verdict
B	NORMAL OPERATING CONDITION TESTS, ABNORMAL OPERATING CONDITION TESTS AND SINGLE FAULT CONDITION TESTS		P
B.1	General		P
B.1.5	Temperature measurement conditions	(See appended table B.1.5)	P
B.2	Normal operating conditions		P
B.2.1	General requirements	(See Test Item Particulars and appended test tables)	P
	Audio Amplifiers and equipment with audio amplifiers		N/A
B.2.3	Supply voltage and tolerances	+/-10%	P
B.2.5	Input test	(See appended table B.2.5)	P
B.3	Simulated abnormal operating conditions		P
B.3.1	General		P
B.3.2	Covering of ventilation openings	(See appended table B.3, B.4)	P
	Instructional safeguard.....		N/A
B.3.3	DC mains polarity test		N/A
B.3.4	Setting of voltage selector		N/A
B.3.5	Maximum load at output terminals	(See appended table B.3, B.4)	P
B.3.6	Reverse battery polarity		N/A
B.3.7	Audio amplifier abnormal operating conditions		N/A
B.3.8	Safeguards functional during and after abnormal operating conditions	(See appended table B.3, B.4)	P
B.4	Simulated single fault conditions		P
B.4.1	General		P
B.4.2	Temperature controlling device		N/A
B.4.3	Blocked motor test	(See appended table B.3, B.4)	P
B.4.4	Functional insulation		P
B.4.4.1	Short circuit of clearances for functional insulation		P
B.4.4.2	Short circuit of creepage distances for functional insulation		P
B.4.4.3	Short circuit of functional insulation on coated printed boards		N/A
B.4.5	Short-circuit and interruption of electrodes in tubes and semiconductors		P
B.4.6	Short circuit or disconnection of passive components		P
B.4.7	Continuous operation of components		N/A

IEC 62368-1			
Clause	Requirement + Test	Result - Remark	Verdict
B.4.8	Compliance during and after single fault conditions	(See appended table B.3, B.4)	P
B.4.9	Battery charging and discharging under single fault conditions	(See Annex M)	P
C	UV RADIATION		N/A
C.1	Protection of materials in equipment from UV radiation		N/A
C.1.2	Requirements		N/A
C.1.3	Test method		N/A
C.2	UV light conditioning test		N/A
C.2.1	Test apparatus		N/A
C.2.2	Mounting of test samples		N/A
C.2.3	Carbon-arc light-exposure test		N/A
C.2.4	Xenon-arc light-exposure test		N/A
D	TEST GENERATORS		N/A
D.1	Impulse test generators		N/A
D.2	Antenna interface test generator		N/A
D.3	Electronic pulse generator		N/A
E	TEST CONDITIONS FOR EQUIPMENT CONTAINING AUDIO AMPLIFIERS		N/A
E.1	Electrical energy source classification for audio signals		N/A
	Maximum non-clipped output power (W)		—
	Rated load impedance (Ω)		—
	Open-circuit output voltage (V)		—
	Instructional safeguard.....		—
E.2	Audio amplifier normal operating conditions		N/A
	Audio signal source type		—
	Audio output power (W)		—
	Audio output voltage (V)		—
	Rated load impedance (Ω)		—
	Requirements for temperature measurement		N/A
E.3	Audio amplifier abnormal operating conditions		N/A
F	EQUIPMENT MARKINGS, INSTRUCTIONS, AND INSTRUCTIONAL SAFEGUARDS		P
F.1	General		P
	Language	With all target countries local language	—
F.2	Letter symbols and graphical symbols		P

IEC 62368-1			
Clause	Requirement + Test	Result - Remark	Verdict
F.2.1	Letter symbols according to IEC60027-1	The Unit of Voltage, Current and frequency used.	P
F.2.2	Graphic symbols according to IEC, ISO or manufacturer specific		P
F.3	Equipment markings		P
F.3.1	Equipment marking locations		P
F.3.2	Equipment identification markings		P
F.3.2.1	Manufacturer identification	Hangzhou Hikvision Digital Technology Co., Ltd.	P
F.3.2.2	Model identification	See model list.	P
F.3.3	Equipment rating markings		P
F.3.3.1	Equipment with direct connection to mains		P
F.3.3.2	Equipment without direct connection to mains		N/A
F.3.3.3	Nature of the supply voltage	AC	P
F.3.3.4	Rated voltage	100 V a. c. - 240 V a. c.	P
F.3.3.5	Rated frequency.....	50/60Hz	P
F.3.3.6	Rated current or rated power	5,0 A	P
F.3.3.7	Equipment with multiple supply connections		N/A
F.3.4	Voltage setting device		N/A
F.3.5	Terminals and operating devices		P
F.3.5.1	Mains appliance outlet and socket-outlet markings		N/A
F.3.5.2	Switch position identification marking	O/I on the switch	P
F.3.5.3	Replacement fuse identification and rating markings	Evaluated in internal power supply test report.	P
	Instructional safeguards for neutral fuse.....		N/A
F.3.5.4	Replacement battery identification marking.....		N/A
F.3.5.5	Neutral conductor terminal		N/A
F.3.5.6	Terminal marking location		P
F.3.6	Equipment markings related to equipment classification		P
F.3.6.1	Class I equipment		P
F.3.6.1.1	Protective earthing conductor terminal	Certified appliance inlet used.	P
F.3.6.1.2	Protective bonding conductor terminals	⏚ used.	P
F.3.6.2	Equipment class marking		N/A
F.3.6.3	Functional earthing terminal marking.....		N/A

IEC 62368-1			
Clause	Requirement + Test	Result - Remark	Verdict
F.3.7	Equipment IP rating marking.....:	IPX0 not marked	N/A
F.3.8	External power supply output marking.....:		N/A
F.3.9	Durability, legibility and permanence of marking	The label was subject to the permanence of marking test. The label was rubbed with cloth soaked with water for 15 sec. And then again for 15 sec. with cloth soaked with petroleum spirit. After this test there was no damage to the label. The marking on the label did not fade. There was no curling and lifting of the label edge.	P
F.3.10	Test for permanence of markings		P
F.4	Instructions		P
	a) Information prior to installation and initial use		P
	b) Equipment for use in locations where children not likely to be present		N/A
	c) Instructions for installation and interconnection		P
	d) Equipment intended for use only in restricted access area		N/A
	e) Equipment intended to be fastened in place		P
	f) Instructions for audio equipment terminals		N/A
	g) Protective earthing used as a safeguard		P
	h) Protective conductor current exceeding ES2 limits		N/A
	i) Graphic symbols used on equipment	See marking plate for detail	P
	j) Permanently connected equipment not provided with all-pole mains switch		N/A
	k) Replaceable components or modules providing safeguard function		N/A
	l) Equipment containing insulating liquid		N/A
	m) Installation instructions for outdoor equipment		N/A
F.5	Instructional safeguards		P
G	COMPONENTS		P
G.1	Switches		P
G.1.1	General		P
G.1.2	Ratings, endurance, spacing, maximum load	See table 4.1.2	P
G.1.3	Test method and compliance		N/A
G.2	Relays		N/A

IEC 62368-1			
Clause	Requirement + Test	Result - Remark	Verdict
G.2.1	Requirements		N/A
G.2.2	Overload test		N/A
G.2.3	Relay controlling connectors supplying power to other equipment		N/A
G.2.4	Test method and compliance		N/A
G.3	Protective devices		P
G.3.1	Thermal cut-offs		N/A
	Thermal cut-outs separately approved according to IEC 60730 with conditions indicated in a) & b)		N/A
	Thermal cut-outs tested as part of the equipment as indicated in c)		N/A
G.3.1.2	Test method and compliance		N/A
G.3.2	Thermal links		N/A
G.3.2.1	a) Thermal links tested separately according to IEC 60691 with specifics		N/A
	b) Thermal links tested as part of the equipment		N/A
G.3.2.2	Test method and compliance		N/A
G.3.3	PTC thermistors		N/A
G.3.4	Overcurrent protection devices	Evaluated in internal power supply test report.	P
G.3.5	Safeguards components not mentioned in G.3.1 to G.3.4		N/A
G.3.5.1	Non-resettable devices suitably rated and marking provided		N/A
G.3.5.2	Single faults conditions	(See appended table B.4)	N/A
G.4	Connectors		P
G.4.1	Spacings		P
G.4.2	Mains connector configuration	See table 4.1.2.	P
G.4.3	Plug is shaped that insertion into mains socket-outlets or appliance coupler is unlikely		N/A
G.5	Wound components		P
G.5.1	Wire insulation in wound components	Evaluated in internal power supply test report.	P
G.5.1.2	Protection against mechanical stress		N/A
G.5.2	Endurance test		N/A
G.5.2.1	General test requirements		N/A
G.5.2.2	Heat run test		N/A
	Test time (days per cycle)		—

IEC 62368-1			
Clause	Requirement + Test	Result - Remark	Verdict
	Test temperature (°C)		—
G.5.2.3	Wound components supplied from the mains		N/A
G.5.2.4	No insulation breakdown		N/A
G.5.3	Transformers	Evaluated in internal power supply test report.	P
G.5.3.1	Compliance method		N/A
	Position		N/A
	Method of protection		N/A
G.5.3.2	Insulation		N/A
	Protection from displacement of windings		—
G.5.3.3	Transformer overload tests		N/A
G.5.3.3.1	Test conditions		N/A
G.5.3.3.2	Winding temperatures		N/A
G.5.3.3.3	Winding temperatures - alternative test method		N/A
G.5.3.4	Transformers using FIW		N/A
G.5.3.4.1	General		N/A
	FIW wire nominal diameter		—
G.5.3.4.2	Transformers with basic insulation only		N/A
G.5.3.4.3	Transformers with double insulation or reinforced insulation		N/A
G.5.3.4.4	Transformers with FIW wound on metal or ferrite core		N/A
G.5.3.4.5	Thermal cycling test and compliance		N/A
G.5.3.4.6	Partial discharge test		N/A
G.5.3.4.7	Routine test		N/A
G.5.4	Motors	Certificated DC fan used	P
G.5.4.1	General requirements	See table 4.1.2	P
G.5.4.2	Motor overload test conditions		N/A
G.5.4.3	Running overload test		N/A
G.5.4.4.2	Locked-rotor overload test		N/A
	Test duration (days)		—
G.5.4.5	Running overload test for DC motors		N/A
G.5.4.5.2	Tested in the unit		N/A
G.5.4.5.3	Alternative method		N/A
G.5.4.6	Locked-rotor overload test for DC motors		P

IEC 62368-1			
Clause	Requirement + Test	Result - Remark	Verdict
G.5.4.6.2	Tested in the unit		P
	Maximum Temperature	(See appended table B.3, B.4)	P
G.5.4.6.3	Alternative method		N/A
G.5.4.7	Motors with capacitors		N/A
G.5.4.8	Three-phase motors		N/A
G.5.4.9	Series motors		N/A
	Operating voltage		—
G.6	Wire Insulation		P
G.6.1	General	Evaluated in internal power supply test report.	P
G.6.2	Enamelled winding wire insulation		N/A
G.7	Mains supply cords		P
G.7.1	General requirements		P
	Type	See table 4.1.2	—
G.7.2	Cross sectional area (mm ² or AWG).....	See critical components table	P
G.7.3	Cord anchorages and strain relief for non-detachable power supply cords		N/A
G.7.3.2	Cord strain relief		N/A
G.7.3.2.1	Requirements		N/A
	Strain relief test force (N)		N/A
G.7.3.2.2	Strain relief mechanism failure		N/A
G.7.3.2.3	Cord sheath or jacket position, distance (mm)		N/A
G.7.3.2.4	Strain relief and cord anchorage material		N/A
G.7.4	Cord Entry		N/A
G.7.5	Non-detachable cord bend protection		N/A
G.7.5.1	Requirements		N/A
G.7.5.2	Test method and compliance		N/A
	Overall diameter or minor overall dimension, <i>D</i> (mm).....		—
	Radius of curvature after test (mm)		—
G.7.6	Supply wiring space		N/A
G.7.6.1	General requirements		N/A
G.7.6.2	Stranded wire		N/A
G.7.6.2.1	Requirements		N/A
G.7.6.2.2	Test with 8 mm strand		N/A

IEC 62368-1			
Clause	Requirement + Test	Result - Remark	Verdict
G.8	Varistors		P
G.8.1	General requirements	Evaluated in internal power supply test report.	P
G.8.2	Safeguards against fire		P
G.8.2.1	General		N/A
G.8.2.2	Varistor overload test	Fire enclosure is metal and glass.	N/A
G.8.2.3	Temporary overvoltage test		N/A
G.9	Integrated circuit (IC) current limiters		P
G.9.1	Requirements	Certificated IC used, see table 4.1.2	P
	IC limiter output current (max. 5A)		—
	Manufacturers' defined drift		—
G.9.2	Test Program		N/A
G.9.3	Compliance		N/A
G.10	Resistors		N/A
G.10.1	General		N/A
G.10.2	Conditioning		N/A
G.10.3	Resistor test		N/A
G.10.4	Voltage surge test		N/A
G.10.5	Impulse test		N/A
G.10.6	Overload test		N/A
G.11	Capacitors and RC units		P
G.11.1	General requirements	Evaluated in internal power supply test report.	P
G.11.2	Conditioning of capacitors and RC units		N/A
G.11.3	Rules for selecting capacitors		N/A
G.12	Optocouplers		P
	Optocouplers comply with IEC 60747-5-5 with specifics	Evaluated in internal power supply test report.	P
	Type test voltage $V_{ini,a}$	Min 4000V	—
	Routine test voltage, $V_{ini,b}$	Min 4000V	—
G.13	Printed boards		P
G.13.1	General requirements		P
G.13.2	Uncoated printed boards		P
G.13.3	Coated printed boards		N/A

IEC 62368-1			
Clause	Requirement + Test	Result - Remark	Verdict
G.13.4	Insulation between conductors on the same inner surface		N/A
G.13.5	Insulation between conductors on different surfaces		N/A
	Distance through insulation.....:		N/A
	Number of insulation layers (pcs)		—
G.13.6	Tests on coated printed boards		N/A
G.13.6.1	Sample preparation and preliminary inspection		N/A
G.13.6.2	Test method and compliance		N/A
G.14	Coating on components terminals		N/A
G.14.1	Requirements		N/A
G.15	Pressurized liquid filled components		N/A
G.15.1	Requirements		N/A
G.15.2	Test methods and compliance		N/A
G.15.2.1	Hydrostatic pressure test		N/A
G.15.2.2	Creep resistance test		N/A
G.15.2.3	Tubing and fittings compatibility test		N/A
G.15.2.4	Vibration test		N/A
G.15.2.5	Thermal cycling test		N/A
G.15.2.6	Force test		N/A
G.15.3	Compliance		N/A
G.16	IC including capacitor discharge function (ICX)		N/A
G.16.1	Condition for fault tested is not required	No such part	N/A
	ICX with associated circuitry tested in equipment		N/A
	ICX tested separately		N/A
G.16.2	Tests		N/A
	Smallest capacitance and smallest resistance specified by ICX manufacturer for impulse test		—
	Mains voltage that impulses to be superimposed on		—
	Largest capacitance and smallest resistance for ICX tested by itself for 10000 cycles test.....:		—
G.16.3	Capacitor discharge test		N/A
H	CRITERIA FOR TELEPHONE RINGING SIGNALS		N/A
H.1	General		N/A
H.2	Method A		N/A
H.3	Method B		N/A

IEC 62368-1			
Clause	Requirement + Test	Result - Remark	Verdict
H.3.1	Ringling signal		N/A
H.3.1.1	Frequency (Hz)		—
H.3.1.2	Voltage (V)		—
H.3.1.3	Cadence; time (s) and voltage (V)		—
H.3.1.4	Single fault current (mA):		—
H.3.2	Tripping device and monitoring voltage		N/A
H.3.2.1	Conditions for use of a tripping device or a monitoring voltage		N/A
H.3.2.2	Tripping device		N/A
H.3.2.3	Monitoring voltage (V)		N/A
J	INSULATED WINDING WIRES FOR USE WITHOUT INTERLEAVED INSULATION		N/A
J.1	General		N/A
	Winding wire insulation		—
	Solid round winding wire, diameter (mm)		N/A
	Solid square and rectangular (flatwise bending) winding wire, cross-sectional area (mm ²)		N/A
J.2/J.3	Tests and Manufacturing	(See separate test report)	—
K	SAFETY INTERLOCKS		N/A
K.1	General requirements		N/A
	Instructional safeguard.....		N/A
K.2	Components of safety interlock safeguard mechanism		N/A
K.3	Inadvertent change of operating mode		N/A
K.4	Interlock safeguard override		N/A
K.5	Fail-safe		N/A
K.5.1	Under single fault condition		N/A
K.6	Mechanically operated safety interlocks		N/A
K.6.1	Endurance requirement		N/A
K.6.2	Test method and compliance		N/A
K.7	Interlock circuit isolation		N/A
K.7.1	Separation distance for contact gaps & interlock circuit elements		N/A
	In circuit connected to mains, separation distance for contact gaps (mm)		N/A
	In circuit isolated from mains, separation distance for contact gaps (mm)		N/A

IEC 62368-1			
Clause	Requirement + Test	Result - Remark	Verdict
	Electric strength test before and after the test of K.7.2.....:		N/A
K.7.2	Overload test, Current (A).....:		N/A
K.7.3	Endurance test		N/A
K.7.4	Electric strength test		N/A
L	DISCONNECT DEVICES		P
L.1	General requirements		P
L.2	Permanently connected equipment		N/A
L.3	Parts that remain energized		P
L.4	Single-phase equipment	AC inlet considered as disconnect device.	P
L.5	Three-phase equipment		N/A
L.6	Switches as disconnect devices		N/A
L.7	Plugs as disconnect devices		N/A
L.8	Multiple power sources		N/A
	Instructional safeguard.....:		N/A
M	EQUIPMENT CONTAINING BATTERIES AND THEIR PROTECTION CIRCUITS		P
M.1	General requirements		P
M.2	Safety of batteries and their cells		P
M.2.1	Batteries and their cells comply with relevant IEC standards		P
M.3	Protection circuits for batteries provided within the equipment		P
M.3.1	Requirements		P
M.3.2	Test method		P
	Overcharging of a rechargeable battery		N/A
	Excessive discharging		P
	Unintentional charging of a non-rechargeable battery		P
	Reverse charging of a rechargeable battery		N/A
M.3.3	Compliance		P
M.4	Additional safeguards for equipment containing a portable secondary lithium battery		N/A
M.4.1	General	The battery is not rechargeable.	N/A
M.4.2	Charging safeguards		N/A
M.4.2.1	Requirements		N/A
M.4.2.2	Compliance	(See appended table M.4.2)	N/A

IEC 62368-1			
Clause	Requirement + Test	Result - Remark	Verdict
M.4.3	Fire enclosure		N/A
M.4.4	Drop test of equipment containing a secondary lithium battery		N/A
M.4.4.2	Preparation and procedure for the drop test		N/A
M.4.4.3	Drop, Voltage on reference and dropped batteries (V); voltage difference during 24 h period (%):		N/A
M.4.4.4	Check of the charge/discharge function		N/A
M.4.4.5	Charge / discharge cycle test		N/A
M.4.4.6	Compliance		N/A
M.5	Risk of burn due to short-circuit during carrying		N/A
M.5.1	Requirement		N/A
M.5.2	Test method and compliance		N/A
M.6	Safeguards against short-circuits		P
M.6.1	External and internal faults		P
M.6.2	Compliance		P
M.7	Risk of explosion from lead acid and NiCd batteries		N/A
M.7.1	Ventilation preventing explosive gas concentration		N/A
	Calculated hydrogen generation rate		N/A
M.7.2	Test method and compliance		N/A
	Minimum air flow rate, Q (m ³ /h)		N/A
M.7.3	Ventilation tests		N/A
M.7.3.1	General		N/A
M.7.3.2	Ventilation test – alternative 1		N/A
	Hydrogen gas concentration (%)		N/A
M.7.3.3	Ventilation test – alternative 2		N/A
	Obtained hydrogen generation rate		N/A
M.7.3.4	Ventilation test – alternative 3		N/A
	Hydrogen gas concentration (%)		N/A
M.7.4	Marking		N/A
M.8	Protection against internal ignition from external spark sources of batteries with aqueous electrolyte		N/A
M.8.1	General		N/A
M.8.2	Test method		N/A
M.8.2.1	General		N/A
M.8.2.2	Estimation of hypothetical volume V_z (m ³ /s)		—

IEC 62368-1			
Clause	Requirement + Test	Result - Remark	Verdict
M.8.2.3	Correction factors.....:		—
M.8.2.4	Calculation of distance d (mm)		—
M.9	Preventing electrolyte spillage		N/A
M.9.1	Protection from electrolyte spillage		N/A
M.9.2	Tray for preventing electrolyte spillage		N/A
M.10	Instructions to prevent reasonably foreseeable misuse		P
	Instructional safeguard.....:	See user manual.	P
N	ELECTROCHEMICAL POTENTIALS		P
	Material(s) used	Nuts and stud terminals: Steel and Zinc plated Chassis: Al/Fe	—
O	MEASUREMENT OF CREEPAGE DISTANCES AND CLEARANCES		P
	Value of X (mm)	(See appended table 5.4.2, 5.4.3)	—
P	SAFEGUARDS AGAINST CONDUCTIVE OBJECTS		P
P.1	General		P
P.2	Safeguards against entry or consequences of entry of a foreign object		P
P.2.1	General		P
P.2.2	Safeguards against entry of a foreign object		P
	Location and Dimensions (mm)	1) Rear side: Numerous circles with maximum dimension 3,0mm. 2) Rear side: Openings of DC fan cover, within the projected volume as depicted in Figure P.3 there are no bare conductive parts of a safeguard; or no PIS; or no bare conductive parts of ES3 or PS3 circuits; or only conductive parts covered with conformal or other similar coatings	—
P.2.3	Safeguards against the consequences of entry of a foreign object		N/A
P.2.3.1	Safeguard requirements		N/A
	The ES3 and PS3 keep-out volume in Figure P.3 not applicable to transportable equipment		N/A
	Transportable equipment with metalized plastic parts		N/A
P.2.3.2	Consequence of entry test.....:		N/A
P.3	Safeguards against spillage of internal liquids		N/A

IEC 62368-1			
Clause	Requirement + Test	Result - Remark	Verdict
P.3.1	General		N/A
P.3.2	Determination of spillage consequences		N/A
P.3.3	Spillage safeguards		N/A
P.3.4	Compliance		N/A
P.4	Metallized coatings and adhesives securing parts		N/A
P.4.1	General		N/A
P.4.2	Tests		N/A
	Conditioning, T _c (°C).....:		—
	Duration (weeks).....:		—
Q	CIRCUITS INTENDED FOR INTERCONNECTION WITH BUILDING WIRING		P
Q.1	Limited power sources		P
Q.1.1	Requirements		P
	a) Inherently limited output		N/A
	b) Impedance limited output		N/A
	c) Regulating network limited output		P
	d) Overcurrent protective device limited output		N/A
	e) IC current limiter complying with G.9		P
Q.1.2	Test method and compliance.....:	(See appended table Q.1)	P
	Current rating of overcurrent protective device (A):		N/A
Q.2	Test for external circuits – paired conductor cable		N/A
	Maximum output current (A)		N/A
	Current limiting method.....:		—
R	LIMITED SHORT CIRCUIT TEST		N/A
R.1	General		N/A
R.2	Test setup		N/A
	Overcurrent protective device for test.....:		—
R.3	Test method		N/A
	Cord/cable used for test.....:		—
R.4	Compliance		N/A
S	TESTS FOR RESISTANCE TO HEAT AND FIRE		N/A
S.1	Flammability test for fire enclosures and fire barrier materials of equipment where the steady state power does not exceed 4 000 W		N/A
	Samples, material		—

IEC 62368-1			
Clause	Requirement + Test	Result - Remark	Verdict
	Wall thickness (mm).....:		—
	Conditioning (°C).....:		—
	Test flame according to IEC 60695-11-5 with conditions as set out		N/A
	- Material not consumed completely		N/A
	- Material extinguishes within 30s		N/A
	- No burning of layer or wrapping tissue		N/A
S.2	Flammability test for fire enclosure and fire barrier integrity		N/A
	Samples, material		—
	Wall thickness (mm).....:		—
	Conditioning (°C).....:		—
S.3	Flammability test for the bottom of a fire enclosure		N/A
S.3.1	Mounting of samples		N/A
S.3.2	Test method and compliance		N/A
	Mounting of samples		—
	Wall thickness (mm).....:		—
S.4	Flammability classification of materials		N/A
S.5	Flammability test for fire enclosure materials of equipment with a steady state power exceeding 4 000 W		N/A
	Samples, material		—
	Wall thickness (mm).....:		—
	Conditioning (°C).....:		—
T	MECHANICAL STRENGTH TESTS		P
T.1	General		P
T.2	Steady force test, 10 N	(See appended table T.2)	P
T.3	Steady force test, 30 N		N/A
T.4	Steady force test, 100 N		N/A
T.5	Steady force test, 250 N	(See appended table T.5)	P
T.6	Enclosure impact test	(See appended table T.6)	P
	Fall test		P
	Swing test		P
T.7	Drop test		N/A
T.8	Stress relief test	(See appended table T.8)	P
T.9	Glass Impact Test.....		N/A

IEC 62368-1			
Clause	Requirement + Test	Result - Remark	Verdict
T.10	Glass fragmentation test		N/A
	Number of particles counted		N/A
T.11	Test for telescoping or rod antennas		N/A
	Torque value (Nm)		N/A
U	MECHANICAL STRENGTH OF CATHODE RAY TUBES (CRT) AND PROTECTION AGAINST THE EFFECTS OF IMPLOSION		N/A
U.1	General		N/A
	Instructional safeguard :		N/A
U.2	Test method and compliance for non-intrinsically protected CRTs		N/A
U.3	Protective screen		N/A
V	DETERMINATION OF ACCESSIBLE PARTS		P
V.1	Accessible parts of equipment		P
V.1.1	General		P
V.1.2	Surfaces and openings tested with jointed test probes		P
V.1.3	Openings tested with straight unjointed test probes		P
V.1.4	Plugs, jacks, connectors tested with blunt probe	No such plugs, jacks, connectors	N/A
V.1.5	Slot openings tested with wedge probe		N/A
V.1.6	Terminals tested with rigid test wire		N/A
V.2	Accessible part criterion		P
X	ALTERNATIVE METHOD FOR DETERMINING CLEARANCES FOR INSULATION IN CIRCUITS CONNECTED TO AN AC MAINS NOT EXCEEDING 420 V PEAK (300 V RMS)		N/A
	Clearance	(See appended table X)	N/A
Y	CONSTRUCTION REQUIREMENTS FOR OUTDOOR ENCLOSURES		N/A
Y.1	General		N/A
Y.2	Resistance to UV radiation		N/A
Y.3	Resistance to corrosion		N/A
Y.3.1	Metallic parts of outdoor enclosures are resistant to effects of water-borne contaminants by		N/A
Y.3.2	Test apparatus		N/A
Y.3.3	Water – saturated sulphur dioxide atmosphere		N/A
Y.3.4	Test procedure		N/A
Y.3.5	Compliance		N/A
Y.4	Gaskets		N/A
Y.4.1	General		N/A

IEC 62368-1			
Clause	Requirement + Test	Result - Remark	Verdict
Y.4.2	Gasket tests		N/A
Y.4.3	Tensile strength and elongation tests		N/A
	Alternative test methods		N/A
Y.4.4	Compression test		N/A
Y.4.5	Oil resistance		N/A
Y.4.6	Securing means	(See Annex P.4)	N/A
Y.5	Protection of equipment within an outdoor enclosure		N/A
Y.5.1	General		N/A
Y.5.2	Protection from moisture		N/A
	Relevant tests of IEC 60529 or Y.5.3		N/A
Y.5.3	Water spray test		N/A
Y.5.4	Protection from plants and vermin		N/A
Y.5.5	Protection from excessive dust		N/A
Y.5.5.1	General		N/A
Y.5.5.2	IP5X equipment		N/A
Y.5.5.3	IP6X equipment		N/A
Y.6	Mechanical strength of enclosures		N/A
Y.6.1	General		N/A
Y.6.2	Impact test.....	(See Table T.6)	N/A

IEC 62368-1							
Clause	Requirement + Test			Result - Remark			Verdict
5.2	TABLE: Classification of electrical energy sources						P
Supply Voltage	Location (e.g. circuit designation)	Test conditions	Parameters				ES Class
			U (V)	I (mA)	Type ¹⁾	Additional Info ²⁾	
--	--	Normal	--	--	--	--	ES1*
		Abnormal	--	--	--	--	
		Single fault	--	--	--	--	
Supplementary information:							
1) Type: Steady state (SS), Capacitance (CP), Single pulse (SP), Repetitive pulses (RP), etc.							
2) Additional Info: Frequency, Pulse duration, Pulse off time, Capacitance value, etc.							
* Class I equipment is intended to be supplied by internal switching power supply modules with ES1 output and no ES2 or ES3 voltage is generated within unit. All output circuits are classified as ES1 and no operator access to energized parts.							

5.4.1.8	TABLE: Working voltage measurement				P
Location	RMS voltage (V)	Peak voltage (V)	Frequency (Hz)	Comments	
--	--	--	--	--	
--	--	--	--	--	
Supplementary information:					
Evaluated in the approved built-in power supply.					

5.4.1.10.2	TABLE: Vicat softening temperature of thermoplastics			N/A
Method.....			ISO 306 / B50	—
Object/ Part No./Material	Manufacturer/trademark	Thickness (mm)	T softening (°C)	
--	--	--	--	
--	--	--	--	
Supplementary information:				

5.4.1.10.3	TABLE: Ball pressure test of thermoplastics				P
Allowed impression diameter (mm)				≤ 2 mm	—
Object/Part No./Material	Manufacturer/trademark	Thickness (mm)	Test temperature (°C)	Impression diameter (mm)	
--	--	--	--	--	
--	--	--	--	--	
Supplementary information:					

IEC 62368-1			
Clause	Requirement + Test	Result - Remark	Verdict

Evaluated in the approved built-in power supply.

5.4.2, 5.4.3 TABLE: Minimum Clearances/Creepage distance								P
Clearance (cl) and creepage distance (cr) at/of/between:	U_p (V)	U_{rms} (V)	Freq ¹⁾ (Hz)	Required cl (mm)	cl (mm)	E.S. ²⁾ (V)	Required cr (mm)	cr (mm)
Functional:								
--	--	--	--	--	--	--	--	--
Basic/supplementary:								
Primary to metal enclosure	420	240	--	1,27	6,8	--	2,5	6,8
Reinforced:								
--	--	--	--	--	--	--	--	--
Supplementary information:								
1) Only for frequency above 30 kHz 2) Complete Electric Strength voltage (E.S. (V) when 5.4.2.4 applied) 3) Above clearance and creepage distance was evaluated under condition of 10N force applying for relevant components. 4) This equipment is intended to be operated under altitude up to 5000m. So the clearance is multiplied by the altitude correction factor 1,48 specified in table 17 of IEC 62368-1.								

5.4.4.2 TABLE: Minimum distance through insulation					P
Distance through insulation (DTI) at/of	Peak voltage (V)	Insulation	Required DTI (mm)	Measured DTI (mm)	
--	--	--	--	--	
--	--	--	--	--	
Supplementary information:					
Evaluated in the approved built-in power supply.					

5.4.4.9 TABLE: Solid insulation at frequencies >30 kHz							N/A
Insulation material	E_p	Frequency (kHz)	K_R	Thickness d (mm)	Insulation	V_{PW} (Vpk)	
--	--	--	--	--	--	--	
--	--	--	--	--	--	--	
Supplementary information:							

IEC 62368-1			
Clause	Requirement + Test	Result - Remark	Verdict

5.4.9	TABLE: Electric strength tests			P
Test voltage applied between:	Voltage shape (Surge, Impulse, AC, DC, etc.)	Test voltage (V)	Breakdown Yes / No	
Basic/supplementary:				
L/N to metal enclosure	DC	2500	No	
Reinforced:				
L/N - Output USB	DC	4000	No	
L/N - Panel	DC	4000	No	
Supplementary information:				

5.5.2.2	TABLE: Stored discharge on capacitors				P
Location	Supply voltage (V)	Operating and fault condition ¹⁾	Switch position	Measured voltage (Vpk)	ES Class
--	--	--	--	--	--
--	--	--	--	--	--
Supplementary information:					
X-capacitors installed for testing are:					
[x] bleeding resistor rating: R901, R902, R903, R904, R905, R906: maximum 560ko hm, Minimum 1/4W See table 4.1.2					
[] ICX:					
1) Normal operating condition (e.g., normal operation, or open fuse), SC= short circuit, OC= open circuit Evaluated in the approved built-in power supply.					

5.6.6	TABLE: Resistance of protective conductors and terminations				P
Location	Test current (A)	Duration (min)	Voltage drop (V)	Resistance (Ω)	
PE pin of AC inlet to the farthest metal enclosure	32	2	0,32	10 mΩ	
PE pin of AC inlet to the farthest metal enclosure	40	2	0,44	11 mΩ	
Supplementary information:					

IEC 62368-1			
Clause	Requirement + Test	Result - Remark	Verdict

5.7.4	TABLE: Unearthed accessible parts					P
Location	Operating and fault conditions	Supply Voltage (V)	Parameters			ES class
			Voltage (V _{rms} or V _{pk})	Current (A _{rms} or A _{pk})	Freq. (Hz)	
Panel	Normal	264 V a.c.	--	0,01mA _{pk}	60	ES1
USB port	Normal	264 V a.c.	--	0,029mA _{pk}	60	ES1
VGA port	Normal	264 V a.c.	--	0,016mA _{pk}	60	ES1
LAN port	Normal	264 V a.c.	--	0,018mA _{pk}	60	ES1
Panel	Single fault	264 V a.c.	--	0,01mA _{pk}	60	ES1
USB port	Single fault	264 V a.c.	--	0,016mA _{pk}	60	ES1
VGA port	Single fault	264 V a.c.	--	0,004mA _{pk}	60	ES1
LAN port	Single fault	264 V a.c.	--	0,014mA _{pk}	60	ES1
Supplementary information:						

5.7.5	TABLE: Earthed accessible conductive part			P
Supply voltage (V)	264V / 60Hz			—
Phase(s)	[x] Single Phase; [] Three Phase: [] Delta [] Wye			—
Power Distribution System	[x] TN [x]TT [] IT			—
Location	Fault Condition No in IEC 60990 clause 6.2.2	Touch current (mA)	Comment	
L/N to metal enclosure	1	0,236mA _{pk}	--	
Supplementary Information:				
Only reported the worst case condition.				

5.8	TABLE: Backfeed safeguard in battery backed up supplies					N/A
Location	Supply voltage (V)	Operating and fault condition	Time (s)	Open-circuit voltage (V)	Touch current (A)	ES Class
--	--	--	--	--	--	--
Supplementary information:						
Abbreviation: SC= short circuit, OC= open circuit						

IEC 62368-1			
Clause	Requirement + Test	Result - Remark	Verdict

6.2.2	TABLE: Power source circuit classifications					P
Location	Operating and fault condition	Voltage (V)	Current (A)	Max. Power ¹⁾ (W)	Time (S)	PS class
Internal circuits	--	--	--	--	--	PS3 without testing
Supplementary information:						

6.2.3.1	TABLE: Determination of Arcing PIS				P
Location	Open circuit voltage after 3 s (Vpk)	Measured r.m.s current (A)	Calculated value	Arcing PIS? Yes / No	
All primary circuits	--	--	--	Yes	
Supplementary information:					
All primary circuits are considered as Arcing PIS without test.					

6.2.3.2	TABLE: Determination of resistive PIS			P
Location	Operating and fault condition	Dissipate power (W)		Arcing PIS? Yes / No
All primary circuits	--	--		Yes
Supplementary information:				
Abbreviation: SC= short circuit; OC= open circuit				
All primary circuits are considered as Resistive PIS without test.				

IEC 62368-1			
Clause	Requirement + Test	Result - Remark	Verdict

8.5.5	TABLE: High pressure lamp				N/A
Lamp manufacturer	Lamp type	Explosion method	Longest axis of glass particle (mm)	Particle found beyond 1 m Yes / No	
--	--	--	--	--	
Supplementary information:					

9.6	TABLE: Temperature measurements for wireless power transmitters							N/A
Supply voltage (V)..... :								—
Max. transmit power of transmitter (W)..... :								—
Foreign objects	w/o receiver and direct contact		with receiver and direct contact		with receiver and at distance of 2 mm		with receiver and at distance of 5 mm	
	Object (°C)	Ambient (°C)	Object (°C)	Ambient (°C)	Object (°C)	Ambient (°C)	Object (°C)	Ambient (°C)
--	--	--	--	--	--	--	--	--
Supplementary information:								

5.4.1.4, 9.3, B.1.5, B.2.6	TABLE: Temperature measurements			P
Supply voltage (V)..... :	90VAC/50Hz	264VAC/50Hz	—	
Ambient temperature during test T_{amb} (°C) :	22,5-25,0	21,8-25,0	—	
Maximum measured temperature T of part/at:	T (°C)		Allowed T_{max} (°C)	
EUT with model DS-D2049LU-Y:				
CN1	70,9	65,7	Ref.	
CX1	78,4	68,7	100	
LP2 winding	78,8	70,4	130	
PCB under QP2	91,2	71,8	130	
LP3 winding	67,7	64,0	130	
LP4 winding	75,1	69,4	130	
PCB near UA1(DS-FR4_FR)	70,8	70,0	130	
RTC	63,5	62,4	Ref.	
CP1	62,2	60,7	105	

IEC 62368-1							
Clause	Requirement + Test				Result - Remark		Verdict
PH1					73,2	73,5	110
TH1 winding					91,9	91,7	110
TH1 core					80,4	79,9	110
CY1					59,4	58,9	125
Metal enclosure near power supply*					35,1	35,1	70
Plastic handle*					26,5	27,0	94
Screen*					36,1	37,1	81
Temperature T of winding:	t ₁ (°C)	R ₁ (Ω)	t ₂ (°C)	R ₂ (Ω)	T (°C)	Allowed T _{max} (°C)	Insulation class
--	--	--	--	--	--	--	--
Supplementary information:							
* The test results of touchable surface temperature were considered base on ambient temperature 25°C. Other measured temperature point list in this table has calculated to Tma (40°C).							

5.4.1.4, 9.3, B.1.5, B.2.6	TABLE: Temperature measurements			P
Supply voltage (V)..... :	90VAC/50Hz	264VAC/50Hz	—	
Ambient temperature during test T _{amb} (°C) :	23,3-25,0	22,7-25,0	—	
Maximum measured temperature T of part/at:	T (°C)			Allowed T _{max} (°C)
EUT with model DS-D2049UL-0A:				
CN1	65,9	59,4	Ref.	
CX1	74,3	63,8	100	
LP2 winding	72,8	66,8	130	
PCB under QP2	85,6	68,5	130	
LP3 winding	63,4	57,6	130	
LP4 winding	71,5	65,9	130	
PCB near UA1(DS-FR4_FR)	66,2	67,5	130	
RTC battery	59,3	59,2	Ref.	
CP1	56,4	56,8	105	
PH1	69,6	70,8	110	
TH1 winding	88,3	88,6	110	
TH1 core	77,2	76,7	110	
CY1	53,8	54,0	125	
Metal enclosure near power supply*	34,6	33,7	70	

IEC 62368-1							
Clause	Requirement + Test				Result - Remark		Verdict
Plastic handle*			25,2		26,4		94
Screen*			34,2		35,3		81
Temperature T of winding:	t ₁ (°C)	R ₁ (Ω)	t ₂ (°C)	R ₂ (Ω)	T (°C)	Allowed T _{max} (°C)	Insulation class
Supplementary information:							
* The test results of touchable surface temperature were considered base on ambient temperature 25°C. Other measured temperature point list in this table has calculated to T _{ma} (40°C).							

B.2.5		TABLE: Input test							P
U (V)	Hz	I (A)	I rated (A)	P (W)	P rated (W)	Fuse No	I fuse (A)	Condition/status	
EUT with model DS-D2049LU-Y:									
90	50	1,82	--	163,35	--	FP1	1,82	Maximum normal load.	
90	60	1,83	--	163,41	--	FP1	1,83		
100	50	1,63	5	161,64	--	FP1	1,63		
100	60	1,64	5	162,12	--	FP1	1,64		
240	50	0,72	5	155,79	--	FP1	0,72		
240	60	0,73	5	156,17	--	FP1	0,73		
264	50	0,70	--	155,51	--	FP1	0,70		
264	60	0,71	--	155,93	--	FP1	0,71		
EUT with model DS-D2049UL-0A:									
90	50	1,63	--	145,89	--	FP1	1,63	Maximum normal load.	
100	50	1,46	5	144,68	--	FP1	1,46		
240	50	0,65	5	140,07	--	FP1	0,65		
264	50	0,64	--	140,01	--	FP1	0,64		
90	60	1,64	5	146,12	--	FP1	1,64		
100	60	1,46	5	144,66	--	FP1	1,46		
240	60	0,66	5	140,13	--	FP1	0,66		
264	60	0,63	--	139,99	--	FP1	0,63		
Supplementary information:									
Equipment may be have rated current or rated power or both. Both should be measured									

IEC 62368-1			
Clause	Requirement + Test	Result - Remark	Verdict

B.3, B.4		TABLE: Abnormal operating and fault condition tests					P
Ambient temperature T _{amb} (°C).....		See below					—
Power source for EUT: Manufacturer, model/type, outputrating ..		See table 4.1.2					—
Component No.	Condition	Supply voltage (V)	Test time	Fuse no.	Fuse current (A)	Observation	
EUT with model DS-D2049LU-Y:							
Openings	blocked	90V/60Hz	3h	1,83	1,83	Max temperature: TH1 coil: 82,2°C; TH1 core: 71,4°C; PCB near UA1: 59,1°C; Metal enclosure: 38,1°C; Ambient: 22,1°C; EUT normal work until temperature steady, no damage, no hazards.	
Fan (2pcs)	Locked	90V/60Hz	4h	FP1	1,83	Max temperature: TH1 coil: 79,3°C; TH1 core: 66,8°C; PCB near UA1: 57°C; Metal enclosure: 35,6°C; Ambient: 22,1°C; EUT normal work until temperature steady, no damage, no hazards.	
USB 2.0	Overload	90V/60Hz	3h	FP1	1,83-> 1,88-> 1,91-> 1,93-> 1,80-> 0	Max temperature: TH1 coil: 78,3°C; TH1 core: 65,9°C; PCB near UA1: 56,5°C; Metal enclosure: 35,1°C; Ambient: 22,7°C; USB 2.0 load 0,5A→1,5A→2,0A→2,4A, and shutdown immediately until load 2.5A, no damage, no hazard.	
USB 2.0	Sc	264V/60Hz	10mins	FP1	1,80	EUT work normally. No damage, no hazards.	
CW49	Sc	264Vac	10min	0,24	0	EUT shut down immediately. No damage, no hazards.	
CW29	Sc	264Vac	10min	0,24	0	EUT shut down immediately. No damage, no hazards.	
CW7	Sc	264Vac	10min	0,24	0	EUT shut down immediately. No damage, no hazards.	
EUT with model DS-D2049UL-0A:							
Ventilation	Blocked	90V/60Hz	3h	FP1	1,64	Max temperature:	

IEC 62368-1						
Clause	Requirement + Test				Result - Remark	Verdict
Openings						TH1 winding: 80,1°C; TH1 core: 67,0°C; PCB near UA1: 57,1°C; Metal enclosure: 66,1°C; Ambient: 24,4°C; EUT work normally. No damage, no hazards.
USB 2.0	Overload	90V/60Hz	3h	FP1	1,64→ 1,69→ 1,72→ 1,75→ 1,61	Max temperature: TH1 winding: 75,4°C; TH1 core: 63,1°C; PCB near UA1: 53,2°C; Metal enclosure: 34,0°C; Ambient: 24,1°C; Output overload to 2,4A and reach steady, then increase to 2,5A and shutdown. No damage, no hazard.
USB 2.0	Sc	264V/60Hz	10mins	FP1	1,61	USB shutdown, no damage, no hazard.
CW49	Sc	264Vac	10min	F1	0,001	EUT shut down immediately. No damage, no hazards.
CW29	Sc	264Vac	10min	F1	0,001	EUT shut down immediately. No damage, no hazards.
CW7	Sc	264Vac	10min	F1	0,001	EUT shut down immediately. No damage, no hazards.
Supplementary information:						
Sc=Short circuit.						

M.3	TABLE: Protection circuits for batteries provided within the equipment						P
Is it possible to install the battery in a reverse polarity position?		No				—	
Equipment Specification	Charging						
	Voltage (V)				Current (A)		
	--				--		
Manufacturer/type	Battery specification						
	Non-rechargeable batteries			Rechargeable batteries			
	Discharging current (A)	Unintentional charging current (A)	Charging		Discharging current (A)	Reverse charging current (A)	
			Voltage (V)	Current (A)			
GUANGZHOU TIANQIU ENTERPRISE CO LTD/ CR1220	--	2,5mA	--	--	--	--	
Note: The tests of M.3.2 are applicable only when above appropriate data is not available.							
Specified battery temperature (°C)					60		--
Component	Fault	Charge/	Test	Temp.	Current	Voltage	Observation

IEC 62368-1							
Clause	Requirement + Test			Result - Remark			Verdict
No.	condition	discharge mode	time	(°C)	(A)	(V)	
DA4 Pin 1-2	Sc	Unintentional charging	7h	59,6	1,42mA	3,3	NL, NS, NE, NF
CA103	Sc	Rapid discharge	5min	59,8	1,46mA	3,3	NL, NS, NE, NF
Supplementary information:							
Abbreviation: SC= short circuit; OC= open circuit NL= no chemical leakage; NS= no spillage of liquid; NE= no explosion; NF= no emission of flame or expulsion of molten metal.							

M.4.2	TABLE: Charging safeguards for equipment containing a secondary lithium battery					N/A
Maximum specified charging voltage (V)					--	---
Maximum specified charging current (A)					--	---
Highest specified charging temperature (°C)					--	---
Lowest specified charging temperature (°C)					--	--
Battery manufacturer/type	Operating and fault condition	Measurement			Observation	
		Charging voltage (V)	Charging current (A)	Temp. (°C)		
--	--	--	--	--	--	
Supplementary information:						
Abbreviation: SC= short circuit; OC= open circuit; MSCV= maximum specified charging voltage; MSCC= maximum specified charging current; HSCT= highest specified charging temperature; LSCT= lowest specified charging temperature						

Q.1	TABLE: Circuits intended for interconnection with building wiring (LPS)						P
Output Circuit	Condition	U _{oc} (V)	Time (s)	I _{sc} (A)		S (VA)	
				Meas.	Limit	Meas.	Limit
EUT with model DS-D2049LU-Y:							
USB 2.0 port	Normal	5,03	5	2,6	8	11,43	100
VGA	normal	0	5	0	8	0	100
HDMI	normal	4,98	5	0	8	0	100
LAN	normal	0	5	0	8	0	100
DVI	normal	0	5	0	8	0	100
EUT with model DS-D2049UL-0A:							
USB 2.0 port	Normal	5,02	5	2,57	8	11,37	100
VGA	normal	0	5	0	8	0	100
HDMI	normal	5,00	5	0	8	0	100
LAN	normal	0	5	0	8	0	100

IEC 62368-1							
Clause	Requirement + Test					Result - Remark	Verdict
DVI	normal	0	5	0	8	0	100
Supplementary Information:							
All the terminal ports are protected by IC current limiter with model (SGM2584AYN5G/TR).							

T.2, T.3, T.4, T.5	TABLE: Steady force test						P
Part/Location	Material	Thickness (mm)	Probe	Force (N)	Test Duration (s)	Observation	
Internal components and parts	--	--	Figure V.1	10	5	After the application of the force, clearances and creepage distances shall not be reduced below the required values.	
Back cover	Metal	Min. 0,8	Figure V.1	250	5	Class 3 energy sources not become accessible. Safeguards remain effective.	
Supplementary information:							

T.6, T.9	TABLE: Impact test				P
Location/part	Material	Thickness (mm)	Height (mm)	Observation	
Back cover	Metal	Min. 0,8	1300	Class 3 energy sources not become accessible. Safeguards remain effective.	
Front panel	Glass	--	714	Class 3 energy sources not become accessible. Safeguards remain effective.	
Supplementary information:					

T.7	TABLE: Drop test				N/A
Location/part	Material	Thickness (mm)	Height (mm)	Observation	
--	--	--	--	--	
Supplementary information:					

T.8	TABLE: Stress relief test				P
-----	---------------------------	--	--	--	---

IEC 62368-1					
Clause	Requirement + Test			Result - Remark	Verdict
Location/Part	Material	Thickness (mm)	Oven Temperature (°C)	Duration (h)	Observation
Mylar sheet	Plastic	See table 4.1.2	102*	7	Intact
Supplementary information: *Chose the highest temperature which measured in the heating test plus 10K.					

X	TABLE: Alternative method for determining minimum clearances distances			N/A
Clearance distanced between:	Peak of working voltage (V)	Required cl (mm)	Measured cl (mm)	
--	--	--	--	
Supplementary information:				

IEC 62368-1			
Clause	Requirement + Test	Result - Remark	Verdict

4.1.2	TABLE: List of critical components					P
Object / part No.	Manufacturer/ trademark	Type / model	Technical data	Standard	Mark(s) of conformity ¹	
Metal enclosure	Interchangeable	Interchangeable	Min. thickness: 0,8 mm	IEC 62368-1: 2018 and EN IEC 62368- 1:2020+A11:2020	Test with appliance	
Large size display	BEIJING BOE DISPLAY TECHNOLOGY	DV490FHM-NV4	49inch, TFT-LCD panel	IEC 62368-1: 2018 and EN IEC 62368- 1:2020+A11:2020	Test with appliance	
Alternative	BEIJING BOE DISPLAY TECHNOLOGY	DV490FHM-NV4- D	49inch, TFT-LCD panel	IEC 62368-1: 2018 and EN IEC 62368- 1:2020+A11:2020	Test with appliance	
Appliance inlet	LECI Electronics Co., Ltd	DB-14	10A, 250VAC, C14 type, min. 70°C	DIN EN 60320-3 (VDE 0625-3): 2015-11; EN 60320-3: 2014; IEC 60320-1: 2015; IEC 60320-3:2014; DIN EN 60320-1 (VDE 0625-1):2016-04; EN 60320-1:2015 + AC:2016	VDE 40032137	
Power switch	LECI Electronics Co., Ltd.	RS601 Series	6A, 250VAC, 10E3	DIN EN 61058- 1(VDE 0630-1): 2008-09; EN 61058-1: 2002 +A2:2008 IEC 61058-1 (ed.2); am1; am2	VDE 40017430	
Alternative	Zhe Jiang Bei Er Jia Electronic Co., Ltd.	PS8A	6A, 250VAC, 10E3	DIN EN 61058- 1(VDE 0630-1): 2008-09; EN 61058-1: 2002 +A2:2008 IEC 61058-1 (ed.2); am1; am2	VDE 40027141	
DC Fan	Dongguan Protechnic Electric Co., Ltd	MGT9212LR- R20	12Vd.c., 0,16A, 1800±10%rpm, min. 29,31CFM	IEC/EN 62368- 1:2014; UL 507	TUV SUD cert no. No.B 031023 0137 Rev.00; UL E187236	

IEC 62368-1					
Clause	Requirement + Test		Result - Remark		Verdict
Built-in Switching Power Supply	Shenzhen MEGMEET Electrical Co., Ltd	MLT186FL	Rated Input: 100-240VAC. 50/60HZ. 4A Max. Rated Output: STB (+5VDC,0.5A): V5 (+5VDC, 2A); V12(+12VDC,2.5A); V24 (+24VDC,8A); Total Output Power < 200W	IEC 62368-1:2018	TUV SUD CB cert no. SG PSB-IV-09306
PCB	HUIZHOU CHINA EAGLE ELECTRONIC TECHNOLOGY CO LTD	CA-F121	V-0, 130°C	UL 796 UL94	UL E198681
Alternative	VICTORY GIANT TECHNOLOGY (HUIZHOU) CO LTD	SH	V-0, 130°C	UL 796 UL94	UL E248779
Alternative	Interchangeable	Interchangeable	V-1 or better, 130°C	UL 796 UL94	UL
RTC Battery	GUANGZHOU TIANQIU ENTERPRISE CO LTD	CR1220	3V d. c., 0,05mA, Max abnormal charging Current 2,5mA, Max abnormal charging Voltage 3,5V	UL1642	UL MH48705
IC (UL3 for USB)	SG Micro Corp	SGM2584AYN5 G/TR	Input Voltage Range: 2,5V to 5,5V, Current Limit: 1100mA	IEC 60950-1+A1+A2	UL CB Cert No.: DK-82510-UL
Mylar sheet	Nantong Huapu Photoelectric Material Co., Ltd	HPC-EFR87X	V-0, Min. thickness: 0,53mm, 80°C	UL 94	UL E508063
Internal primary wire & Earth wire	XINGDA ELECTRONICS WIRE & CABLE CO LTD	1672	18AWG, VW-1 105°C, 600V	UL 758	UL E187208
Alternative	Interchangeable	Interchangeable	18AWG, VW-1 105°C, 600V	UL 758	UL

IEC 62368-1					
Clause	Requirement + Test			Result - Remark	Verdict
EU Power Cord set - plug (optional)	Phino Electric Co., Ltd.	PHP-206	16A, 250V	DIN VDE 0620-2-1/A1 (VDE 0620-2-1/A1):2017-09 DIN VDE 0620-2-1 (VDE 0620-2-1):2016-01	VDE 40013375
EU Power Cord set - connector (optional)	Phino Electric Co., Ltd.	PHS 301	250V, 10A	IEC 60320-1:2015, IEC 60320-1:2015/AMD1:2018 ; DIN EN 60320-1 (VDE 0625-1):2016-04; EN 60320-1:2015 + AC:2016	VDE 40038017
EU Power Cord set – cord (optional)	Phino Electric Co., Ltd.	H05VV-F	3*0,75 mm ²	DIN EN 50525-2-11 (VDE 0285-525-2-11):2012-01; EN 50525-2-11:2011	VDE 113841
EU Power Cord set - plug (optional) - Alternative	Interchangeable	Interchangeable	16A, 250V	DIN VDE 0620-2-1/A1 (VDE 0620-2-1/A1):2017-09 DIN VDE 0620-2-1 (VDE 0620-2-1):2016-01	SGS or equivalent certified body
EU Power Cord set - connector (optional) - Alternative	Interchangeable	Interchangeable	250V, 10A	IEC 60320-1:2015, IEC 60320-1:2015/AMD1:2018 ; DIN EN 60320-1 (VDE 0625-1):2016-04; EN 60320-1:2015 + AC:2016	SGS or equivalent certified body
EU Power Cord set – cord (optional) - Alternative	Interchangeable	Interchangeable	3*0,75 mm ²	DIN EN 50525-2-11 (VDE 0285-525-2-11):2012-01; EN 50525-2-11:2011	SGS or equivalent certified body
Supplementary information:					
1) Provided evidence ensures the agreed level of compliance. See OD-CB2039.					
2) Description line content is optional. Main line description needs to clearly detail the component used for testing					

---End of Report---

Attachment 1: Photo documentation

Report No.: SUES250500082001

Details of: General view (Model: DS-D2049LU-Y)

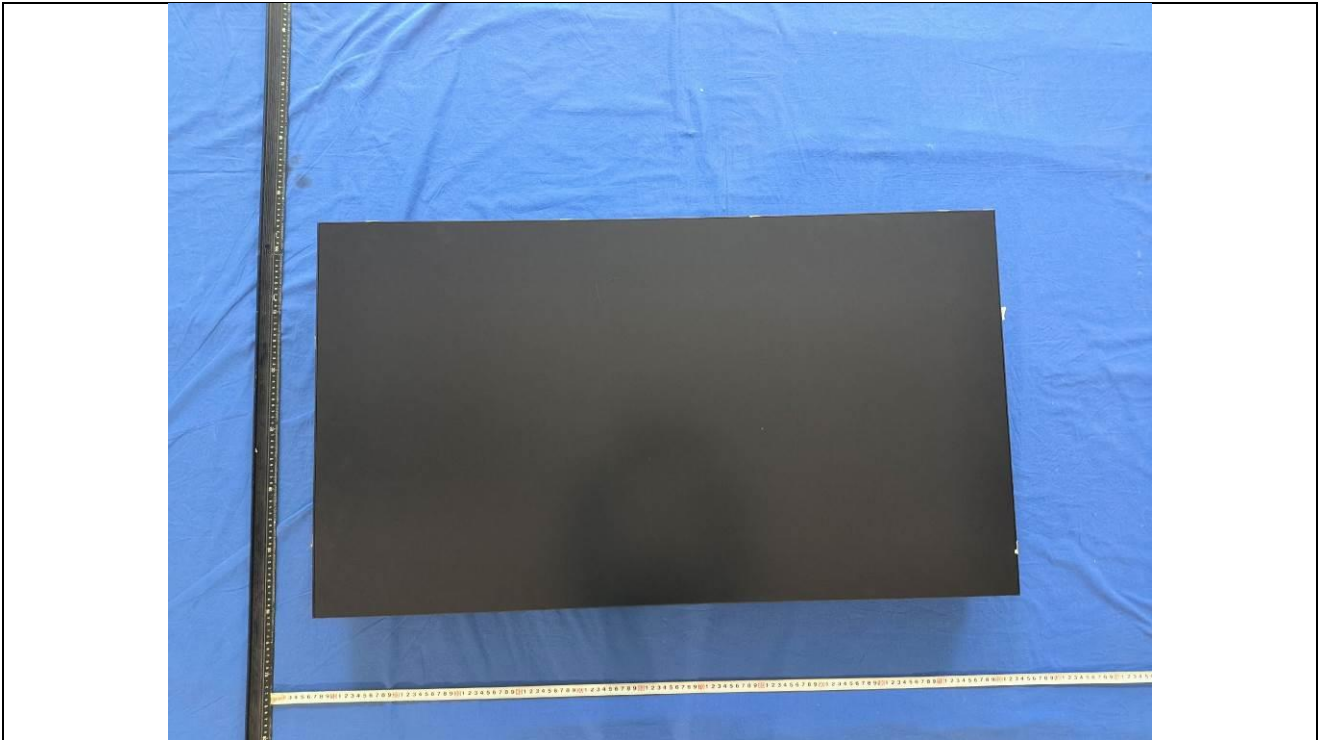

Details of: General view (Model: DS-D2049LU-Y)



Details of: General view (Model: DS-D2049LU-Y)



Details of: General view (Model: DS-D2049LU-Y)



Details of: Terminal view (Model: DS-D2049LU-Y)



Details of: Terminal view (Model: DS-D2049LU-Y)



Details of: Internal view (Model: DS-D2049LU-Y)



Details of: Internal view (Model: DS-D2049LU-Y)

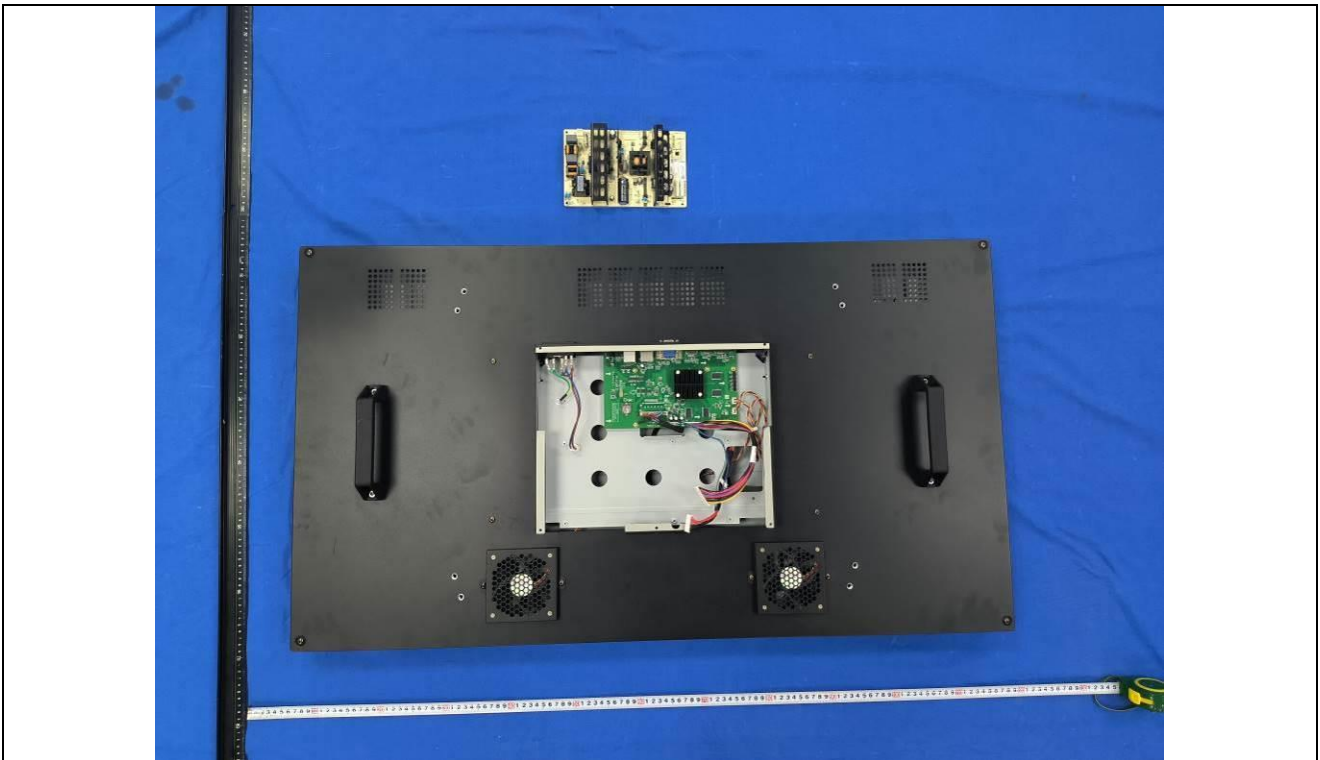

Details of: Internal view (Model: DS-D2049LU-Y)

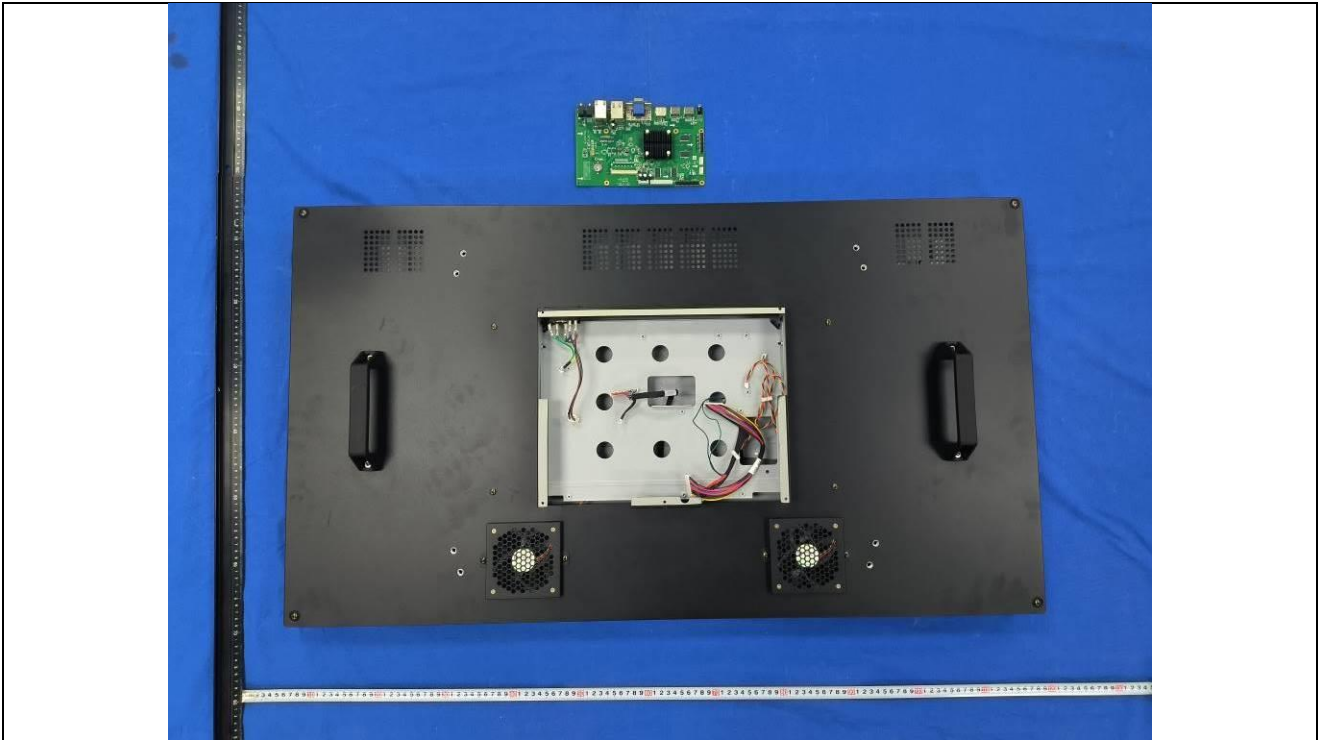

Details of: Internal view (Model: DS-D2049LU-Y)

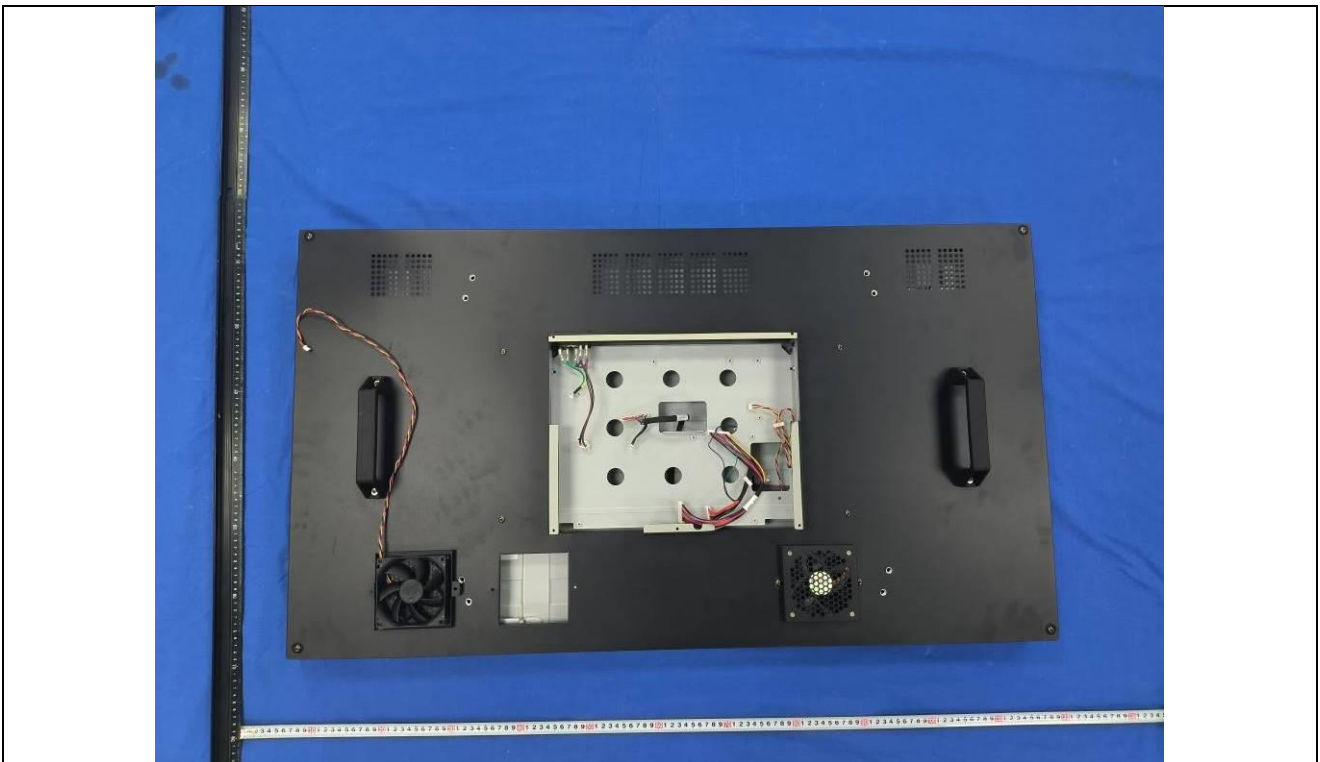

Details of: PCB-1 View

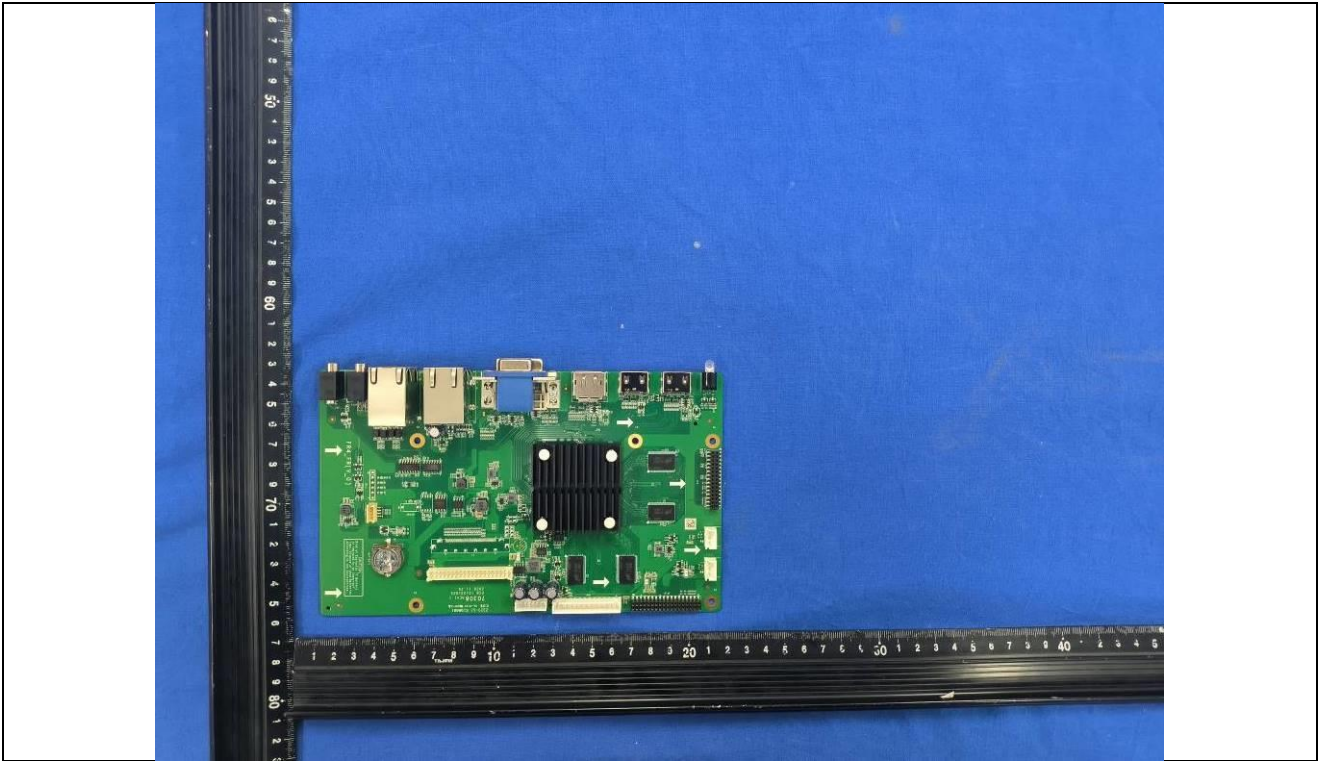

Details of: PCB-1 View

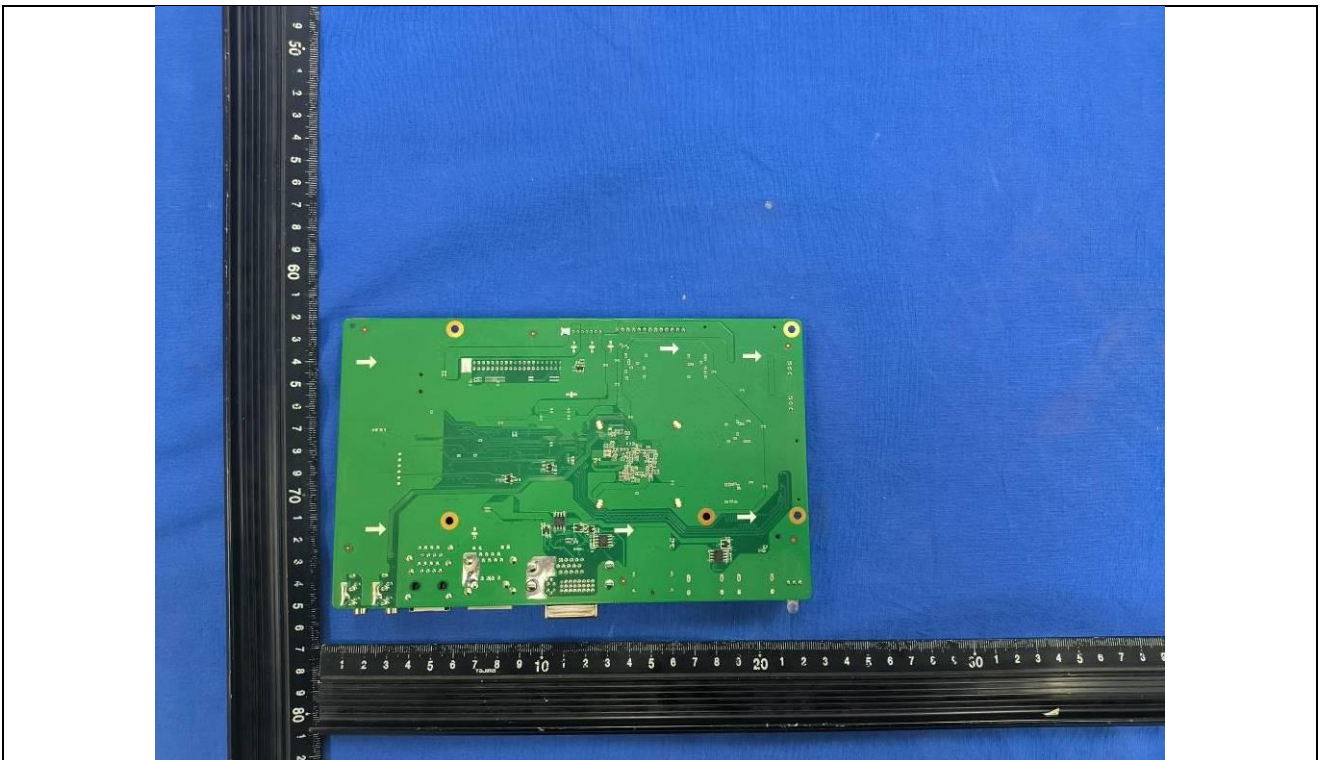

Details of: Power supply board

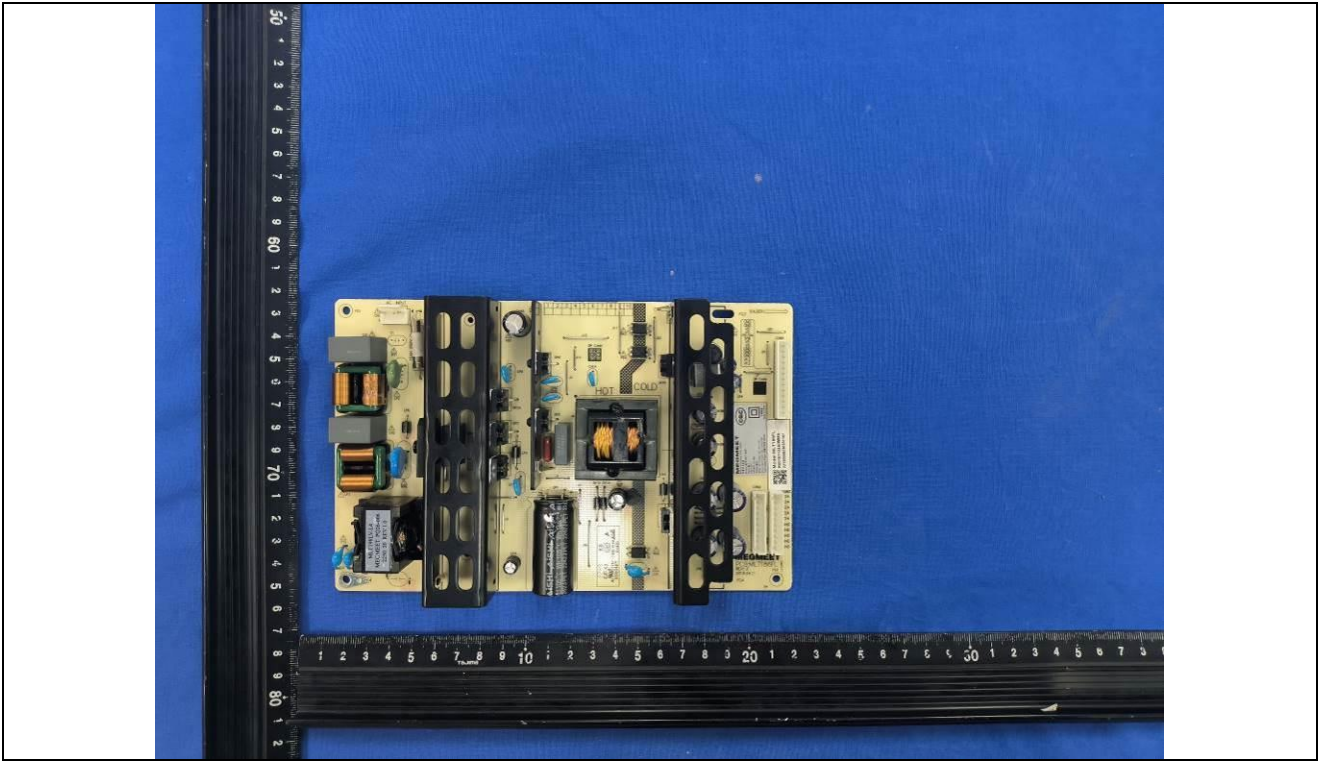

Details of: Power supply board

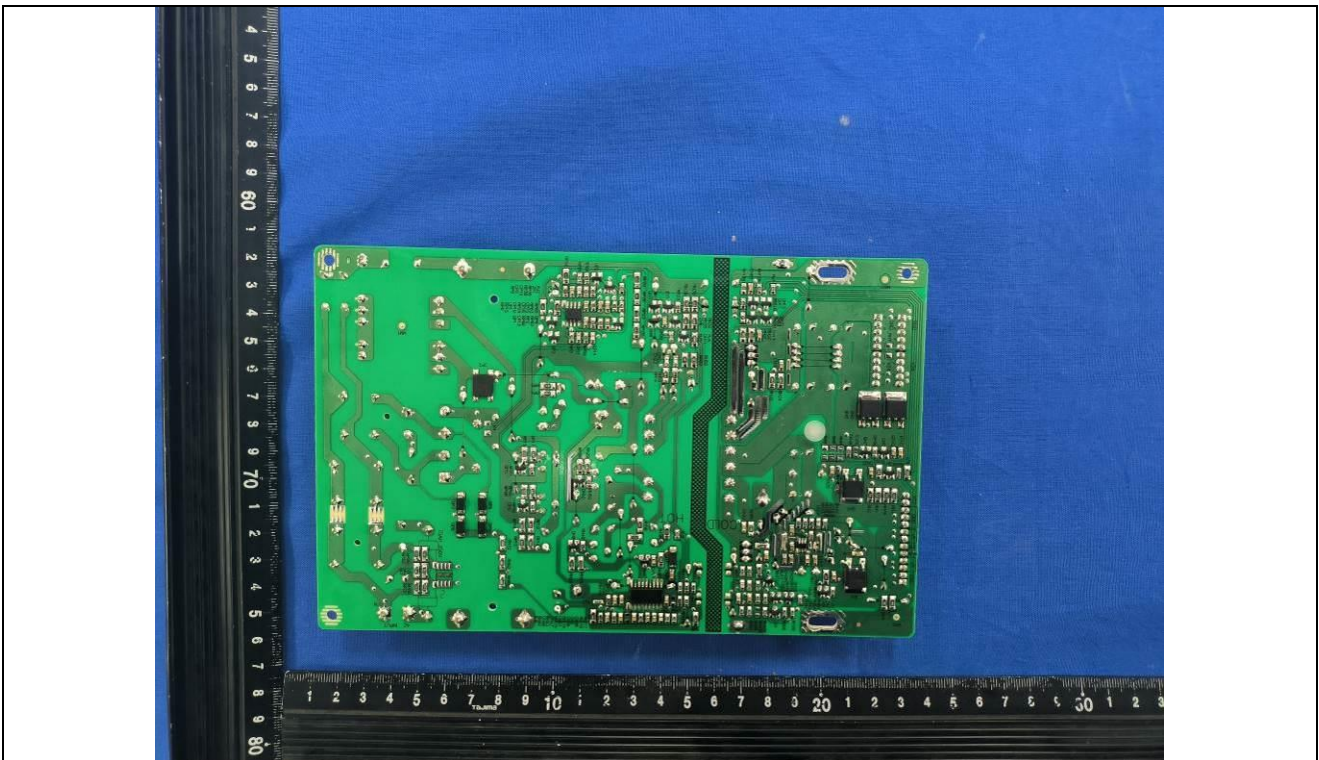

Details of: DC Fan

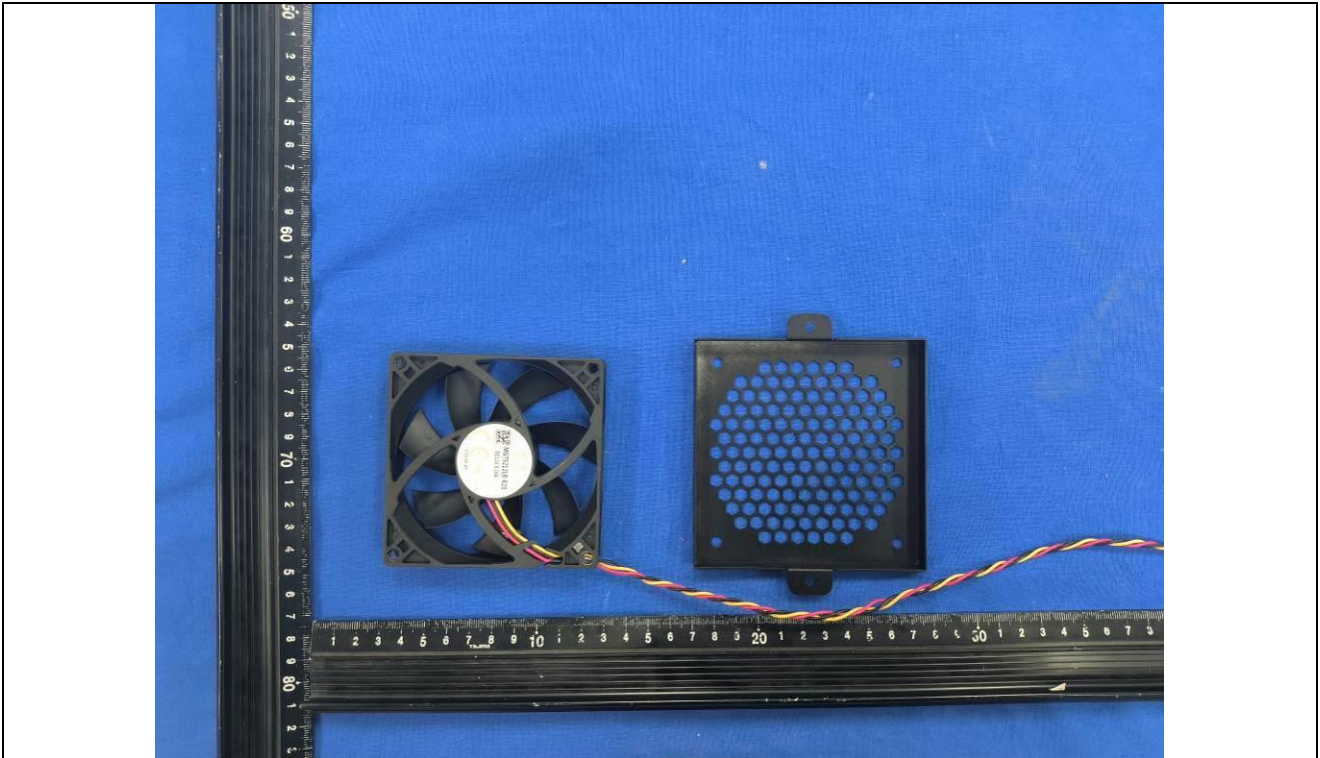

Details of: DC Fan

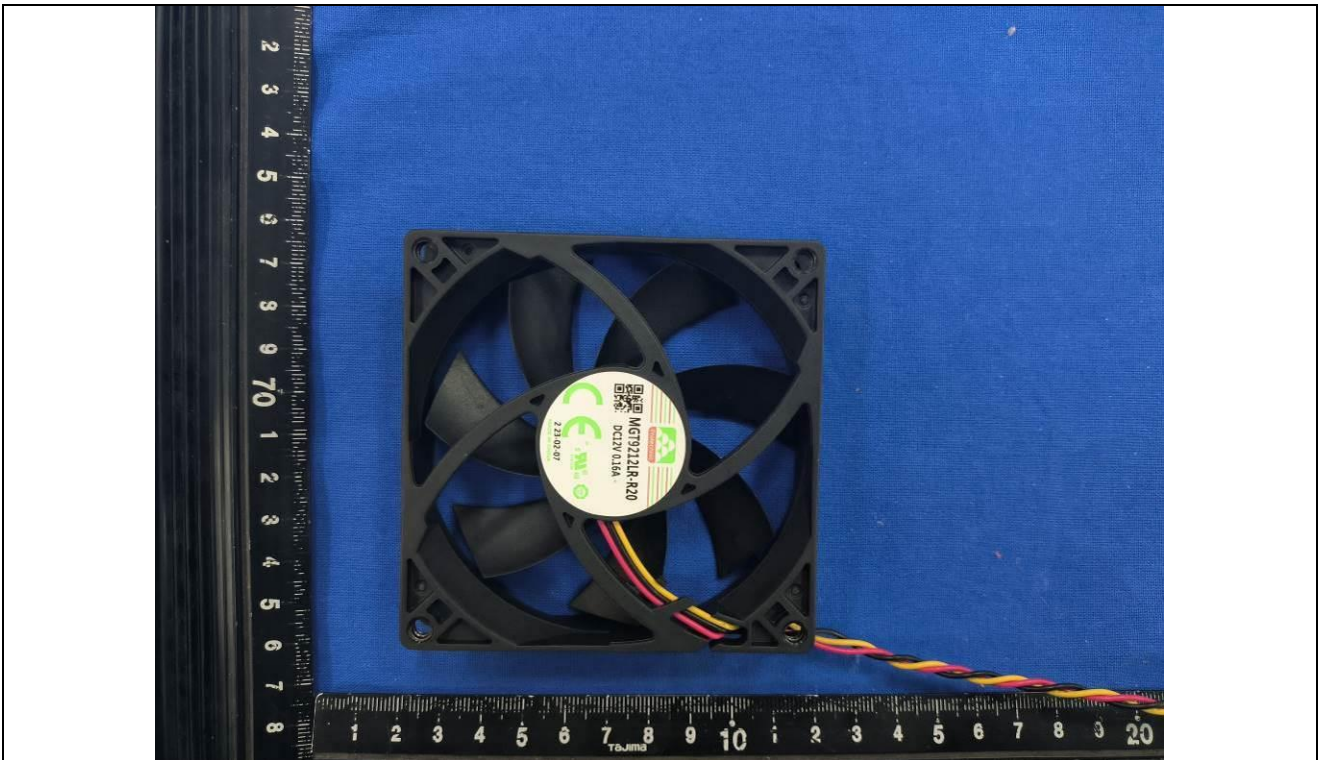

Details of: Power cord set



Details of: Alternative general view (Model: DS-D2049UL-0A)

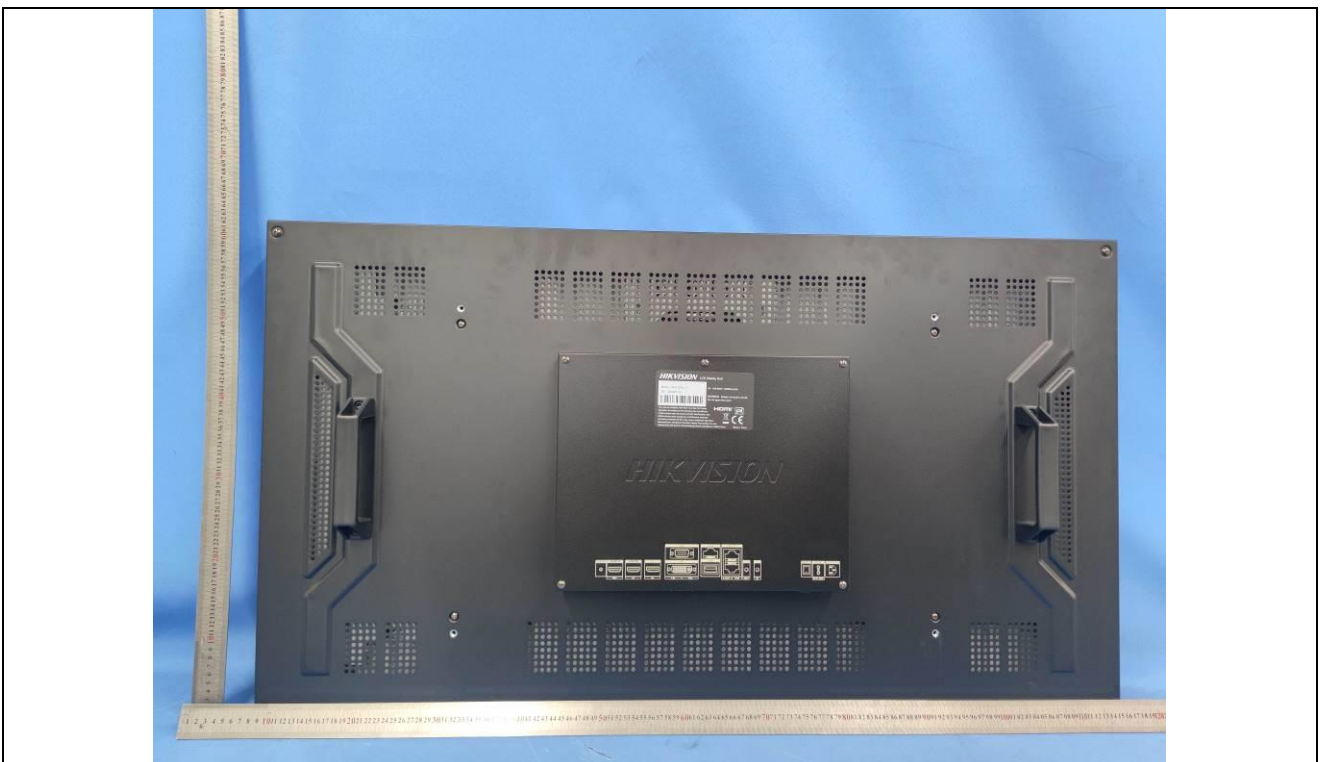

Attachment 1: Photo documentation

Report No.: SUES250500082001

Details of: Alternative internal view (Model: DS-D2049UL-0A)

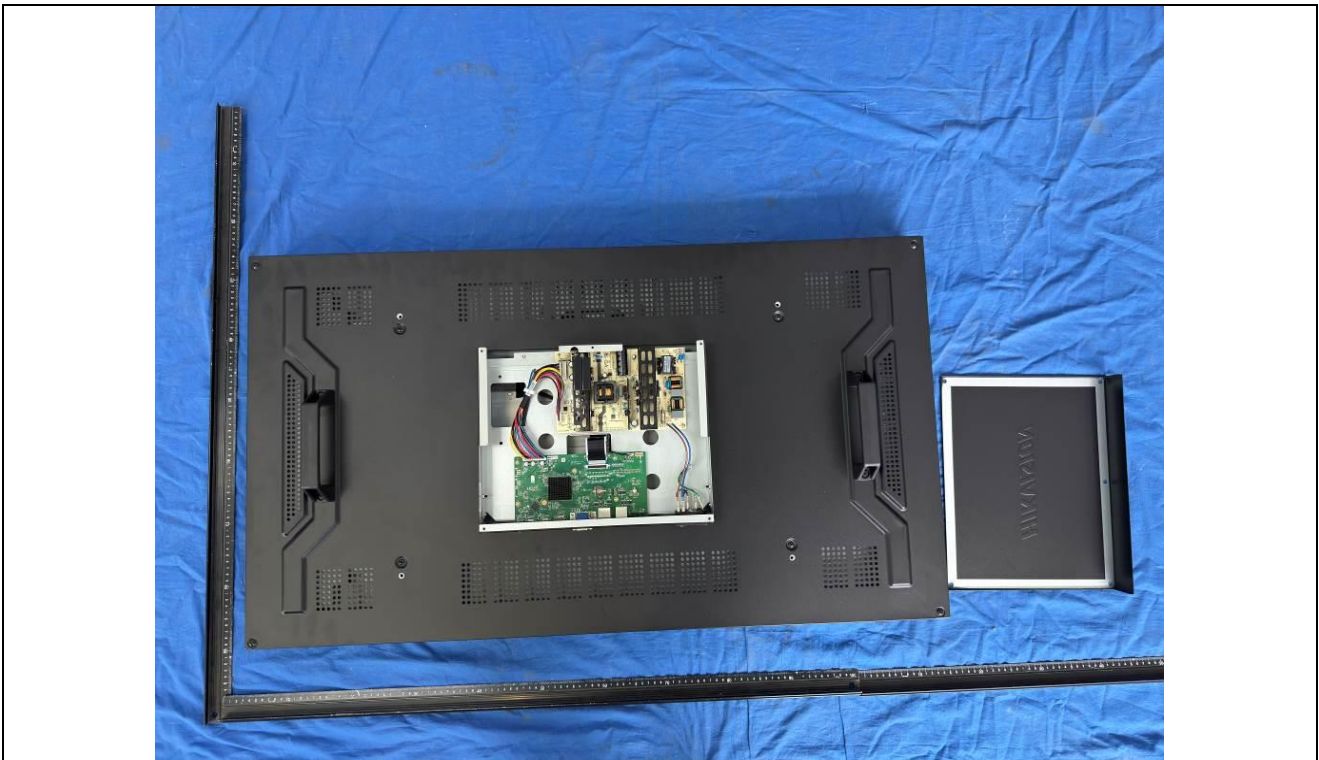

Details of: Alternative internal view (Model: DS-D2049UL-0A)

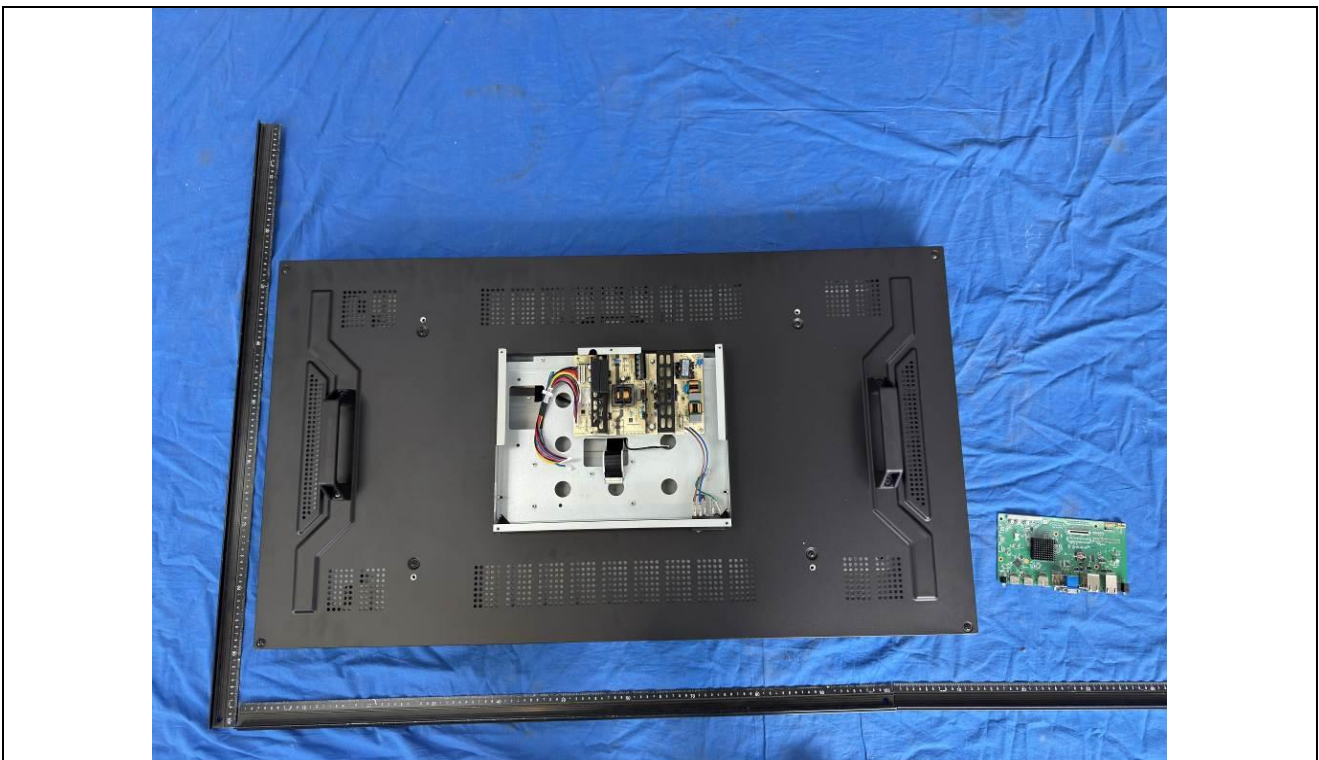

Details of: PCB main board (model: 70707)



Details of: PCB main board (model: 70707)



*****End of Attachment 1*****

IEC62368_1E – ATTACHMENT 2			
Clause	Requirement + Test	Result - Remark	Verdict
ATTACHMENT TO TEST REPORT IEC 62368-1 EUROPEAN GROUP DIFFERENCES AND NATIONAL DIFFERENCES (Audio/video, information and communication technology equipment - Part 1: Safety requirements)			
Differences according to : EN IEC 62368-1:2020+A11:2020			
Attachment Form No. : EU_GD_IEC62368_1E			
Attachment Originator : UL(Demko)			
Master Attachment : 2021-02-04			
Copyright © 2021 IEC System for Conformity Testing and Certification of Electrical Equipment (IECEE), Geneva, Switzerland. All rights reserved.			
	CENELEC COMMON MODIFICATIONS (EN)		P
	Clause numbers in the cells that are shaded light grey are clause references in EN IEC 62368-1:2020+A11:2020. All other clause numbers in that column, except for those in the paragraph below, refers to IEC 62368-1:2018. Clauses, subclauses, notes, tables, figures and annexes which are additional to those in IEC 62368-1:2018 are prefixed "Z".		P
	Add the following annexes: Annex ZA (normative) Normative references to international publications with their corresponding European publications Annex ZB (normative) Special national conditions Annex ZC (informative) A-deviations Annex ZD (informative) IEC and CENELEC code designations for flexible cords		P
1	Modification to Clause 3 .		N/A
3.3.19	Sound exposure <i>Replace 3.3.19 of IEC 62368-1 with the following definitions:</i>		N/A

IEC 62368-1			
Clause	Requirement + Test	Result - Remark	Verdict
3.3.19.1	<p>momentary exposure level, MEL</p> <p>metric for estimating 1 s sound exposure level from the HD 483-1 S2 test signal applied to both channels, based on EN 50332-1:2013, 4.2.</p> <p>Note 1 to entry: MEL is measured as A-weighted levels in dB. Note 2 to entry: See B.3 of EN 50332-3:2017 for additional information.</p>		N/A
3.3.19.3	<p>sound exposure, E</p> <p>A-weighted sound pressure (p) squared and integrated over a stated period of time, T</p> <p>Note 1 to entry: The SI unit is Pa² s.</p> $E = \int_0^T p(t)^2 dt$		N/A
3.3.19.4	<p>sound exposure level, SEL</p> <p>logarithmic measure of sound exposure relative to a reference value, E_0, typically the 1 kHz threshold of hearing in humans.</p> <p>Note 1 to entry: SEL is measured as A-weighted levels in dB.</p> $SEL = 10 \lg \left(\frac{E}{E_0} \right) \text{ dB}$ <p>Note 2 to entry: See B.4 of EN 50332-3:2017 for additional information.</p>		N/A
3.3.19.5	<p>digital signal level relative to full scale, dBFS</p> <p>levels reported in dBFS are always r.m.s. Full scale level, 0 dBFS, is the level of a dc-free 997-Hz sine wave whose undithered positive peak value is positive digital full scale, leaving the code corresponding to negative digital full scale unused</p> <p>Note 1 to entry: It is invalid to use dBFS for non-r.m.s. levels. Because the definition of full scale is based on a sine wave, the level of signals with a crest factor lower than that of a sine wave may exceed 0 dBFS. In particular, square wave signals may reach +3,01 dBFS.</p>		N/A
2	Modification to Clause 10		N/A
10.6	Safeguards against acoustic energy sources Replace 10.6 of IEC 62368-1 with the following:		N/A
10.6.1.1	<p>Introduction</p> <p>Safeguard requirements for protection against long-term exposure to excessive sound pressure levels from personal music players closely coupled to the ear are specified below. Requirements for earphones and headphones intended for use with personal music players are also covered.</p>		N/A

IEC 62368-1			
Clause	Requirement + Test	Result - Remark	Verdict
	<p>A personal music player is a portable equipment intended for use by an ordinary person, that:</p> <ul style="list-style-type: none"> – is designed to allow the user to listen to audio or audiovisual content / material; and – uses a listening device, such as headphones or earphones that can be worn in or on or around the ears; and – has a player that can be body worn (of a size suitable to be carried in a clothing pocket) and is intended for the user to walk around with while in continuous use (for example, on a street, in a subway, at an airport, etc.). <p>EXAMPLES Portable CD players, MP3 audio players, mobile phones with MP3 type features, PDAs or similar equipment.</p> <p>Personal music players shall comply with the requirements of either 10.6.2 or 10.6.3.</p> <p>NOTE 1 Protection against acoustic energy sources from telecom applications is referenced to ITU-T P.360.</p> <p>NOTE 2 It is the intention of the Committee to allow the alternative methods for now, but to only use the dose measurement method as given in 10.6.5 in future. Therefore, manufacturers are encouraged to implement 10.6.5 as soon as possible.</p> <p>Listening devices sold separately shall comply with the requirements of 10.6.6. These requirements are valid for music or video mode only. The requirements do not apply to:</p> <ul style="list-style-type: none"> – professional equipment; <p>NOTE 3 Professional equipment is equipment sold through special sales channels. All products sold through normal electronics stores are considered not to be professional equipment.</p> <ul style="list-style-type: none"> – hearing aid equipment and other devices for assistive listening; – the following type of analogue personal music players: <ul style="list-style-type: none"> • long distance radio receiver (for example, a multiband radio receiver or world band radio receiver, an AM radio receiver), and • cassette player/recorder; <p>NOTE 4 This exemption has been allowed because this technology is falling out of use and it is expected that within a few years it will no longer exist. This exemption will not be extended to other technologies.</p> <ul style="list-style-type: none"> – a player while connected to an external amplifier that does not allow the user to walk around while in use. <p>For equipment that is clearly designed or intended primarily for use by children, the limits of the relevant toy standards may apply.</p>		

IEC 62368-1			
Clause	Requirement + Test	Result - Remark	Verdict
	The relevant requirements are given in EN 71-1:2011, 4.20 and the related tests methods and measurement distances apply.		
10.6.1.2	<p>Non-ionizing radiation from radio frequencies in the range 0 to 300 GHz</p> <p>The amount of non-ionizing radiation is regulated by European Council Recommendation 1999/519/EC of 12 July 1999 on the limitation of exposure of the general public to electromagnetic fields (0 Hz to 300 GHz). For intentional radiators, ICNIRP guidelines should be taken into account for Limiting Exposure to Time-Varying Electric, Magnetic, and Electromagnetic Fields (up to 300 GHz). For hand-held and body mounted devices, attention is drawn to EN 50360 and EN 50566.</p>		N/A
10.6.2	Classification of devices without the capacity to estimate sound dose		N/A
10.6.2.1	<p>General</p> <p>This standard is transitioning from short-term based (30 s) requirements to long-term based (40 hour) requirements. These clauses remain in effect only for devices that do not comply with sound dose estimation as stipulated in EN 50332-3.</p> <p>For classifying the acoustic output $L_{Aeq,T}$, measurements are based on the A-weighted equivalent sound pressure level over a 30 s period.</p> <p>For music where the average sound pressure (long term $L_{Aeq,T}$) measured over the duration of the song is lower than the average produced by the programme simulation noise, measurements may be done over the duration of the complete song. In this case, T becomes the duration of the song.</p> <p>NOTE Classical music, acoustic music and broadcast typically has an average sound pressure (long term $L_{Aeq,T}$) which is much lower than the average programme simulation noise. Therefore, if the player is capable to analyse the content and compare it with the programme simulation noise, the warning does not need to be given as long as the average sound pressure of the song does not exceed the required limit. For example, if the player is set with the programme simulation noise to 85 dB, but the average music level of the song is only 65 dB, there is no need to give a warning or ask an acknowledgement as long as the average sound level of the song is not above the basic limit of 85 dB.</p>		N/A
10.6.2.2	<p>RS1 limits (to be superseded, see 10.6.3.2)</p> <p>RS1 is a class 1 acoustic energy source that does not exceed the following:</p> <ul style="list-style-type: none"> – for equipment provided as a package (player with its listening device), and with a proprietary connector between the player and its listening device, or where the combination of player and 		N/A

IEC 62368-1			
Clause	Requirement + Test	Result - Remark	Verdict
	<p>listening device is known by other means such as setting or automatic detection, the $L_{Aeq,T}$ acoustic output shall be ≤ 85 dB when playing the fixed "programme simulation noise" described in EN 50332-1.</p> <p>– for equipment provided with a standardized connector (for example, a 3,5 phone jack) that allows connection to a listening device for general use, the unweighted r.m.s. output voltage shall be ≤ 27 mV (analogue interface) or -25 dBFS (digital interface) when playing the fixed "programme simulation noise" described in EN 50332-1.</p> <p>– The RS1 limits will be updated for all devices as per 10.6.3.2.</p>		
10.6.2.3	<p>RS2 limits (to be superseded, see 10.6.3.3)</p> <p>RS2 is a class 2 acoustic energy source that does not exceed the following:</p> <p>– for equipment provided as a package (player with its listening device), and with a proprietary connector between the player and its listening device, or when the combination of player and listening device is known by other means such as setting or automatic 130 detection, the $L_{Aeq,T}$ acoustic output shall be ≤ 100 dB(A) when playing the fixed "programme simulation noise" as described in EN 50332-1.</p> <p>– for equipment provided with a standardized connector (for example, a 3,5 phone jack) that allows connection to a listening device for general use, the unweighted r.m.s. output voltage shall be ≤ 150 mV (analogue interface) or -10 dBFS (digital interface) when playing the fixed "programme simulation noise" as described in EN 50332-1.</p>		N/A
10.6.2.4	<p>RS3 limits</p> <p>RS3 is a class 3 acoustic energy source that exceeds RS2 limits.</p>		N/A
10.6.3	Classification of devices (new)		N/A
10.6.3.1	<p>General</p> <p>Previous limits (10.6.2) created abundant false negative and false positive PMP sound level warnings. New limits, compliant with The Commission Decision of 23 June 2009, are given below.</p>		N/A
10.6.3.2	<p>RS1 limits (new)</p> <p>RS1 is a class 1 acoustic energy source that does not exceed the following:</p> <p>– for equipment provided as a package (player with its listening device), and with a proprietary connector between the player and its listening device, or where the combination of player and listening device is known by other means such as setting or automatic detection, the $L_{Aeq,T}$ acoustic</p>		N/A

IEC 62368-1			
Clause	Requirement + Test	Result - Remark	Verdict
	<p>output shall be ≤ 80 dB when playing the fixed "programme simulation noise" described in EN 50332-1.</p> <p>– for equipment provided with a standardized connector (for example, a 3,5 phone jack) that allows connection to a listening device for general use, the unweighted r.m.s. output voltage shall be ≤ 15 mV (analogue interface) or -30 dBFS (digital interface) when playing the fixed "programme simulation noise" described in EN 50332-1.</p>		
10.6.3.3	<p>RS2 limits (new)</p> <p>RS2 is a class 2 acoustic energy source that does not exceed the following:</p> <p>– for equipment provided as a package (player with its listening device), and with a proprietary connector between the player and its listening device, or where the combination of player and listening device is known by other means such as setting or automatic detection, the weekly sound exposure level, as described in EN 50332-3, shall be ≤ 80 dB when playing the fixed "programme simulation noise" described in EN 50332-1.</p> <p>– for equipment provided with a standardized connector (for example, a 3,5 phone jack) that allows connection to a listening device for general use, the unweighted r.m.s. output level, integrated over one week, as described in EN50332-3, shall be ≤ 15 mV (analogue interface) or -30 dBFS (digital interface) when playing the fixed "programme simulation noise" described in EN 50332-1.</p>		N/A
10.6.4	Requirements for maximum sound exposure		N/A
10.6.4.1	<p>Measurement methods</p> <p>All volume controls shall be turned to maximum during tests.</p> <p>Measurements shall be made in accordance with EN 50332-1 or EN 50332-2 as applicable.</p>		N/A
10.6.4.2	<p>Protection of persons</p> <p>Except as given below, protection requirements for parts accessible to ordinary persons, instructed persons and skilled persons are given in 4.3.</p> <p>NOTE 1 Volume control is not considered a safeguard.</p> <p>Between RS2 and an ordinary person, the basic safeguard may be replaced by an instructional safeguard in accordance with Clause F.5, except that the instructional safeguard shall be placed on the equipment, or on the packaging, or in the instruction manual.</p> <p>Alternatively, the instructional safeguard may be given through the equipment display during use.</p>		N/A

IEC 62368-1			
Clause	Requirement + Test	Result - Remark	Verdict
	<p>The elements of the instructional safeguard shall be as follows:</p> <ul style="list-style-type: none"> – element 1a: the symbol , IEC 60417-6044 (2011-01) – element 2: “High sound pressure” or equivalent wording – element 3: “Hearing damage risk” or equivalent wording – element 4: “Do not listen at high volume levels for long periods.” or equivalent wording <p>An equipment safeguard shall prevent exposure of an ordinary person to an RS2 source without intentional physical action from the ordinary person and shall automatically return to an output level not exceeding what is specified for an RS1 source when the power is switched off.</p> <p>The equipment shall provide a means to actively inform the user of the increased sound level when the equipment is operated with an output exceeding RS1. Any means used shall be acknowledged by the user before activating a mode of operation which allows for an output exceeding RS1. The acknowledgement does not need to be repeated more than once every 20 h of cumulative listening time.</p> <p>NOTE 2 Examples of means include visual or audible signals. Action from the user is always needed.</p> <p>NOTE 3 The 20 h listening time is the accumulative listening time, independent of how often and how long the personal music player has been switched off.</p> <p>A skilled person shall not be unintentionally exposed to RS3.</p>		
10.6.5	Requirements for dose-based systems		N/A
10.6.5.1	<p>General requirements</p> <p>Personal music players shall give the warnings as provided below when tested according to EN 50332-3, using the limits from this clause.</p> <p>The manufacturer may offer optional settings to allow the users to modify when and how they wish to receive the notifications and warnings to promote a better user experience without defeating the safeguards. This allows the users to be informed in a method that best meets their physical capabilities and device usage needs. If such optional settings are offered, an administrator (for example, parental restrictions, business/educational administrators, etc.) shall be able to lock any optional settings into a specific configuration.</p>		N/A

IEC 62368-1			
Clause	Requirement + Test	Result - Remark	Verdict
	The personal music player shall be supplied with easy to understand explanation to the user of the dose management system, the risks involved, and how to use the system safely. The user shall be made aware that other sound sources may significantly contribute to their sound exposure, for example work, transportation, concerts, clubs, cinema, car races, etc.		
10.6.5.2	<p>Dose-based warning and requirements</p> <p>When a dose of 100 % <i>CSD</i> is reached, and at least at every 100 % further increase of <i>CSD</i>, the device shall warn the user and require an acknowledgement. In case the user does not acknowledge, the output level shall automatically decrease to compliance with class RS1.</p> <p>The warning shall at least clearly indicate that listening above 100 % <i>CSD</i> leads to the risk of hearing damage or loss.</p>		N/A
10.6.5.3	<p>Exposure-based requirements</p> <p>With only dose-based requirements, cause and effect could be far separated in time, defying the purpose of educating users about safe listening practice. In addition to dose-based requirements, a PMP shall therefore also put a limit to the short-term sound level a user can listen at.</p> <p>The exposure-based limiter (EL) shall automatically reduce the sound level not to exceed 100 dB(A) or 150 mV integrated over the past 180 s, based on methodology defined in EN 50332-3.</p> <p>The EL settling time (time from starting level reduction to reaching target output) shall be 10 s or faster.</p> <p>Test of EL functionality is conducted according to EN 50332-3, using the limits from this clause. For equipment provided as a package (player with its listening device), the level integrated over 180 s shall be 100 dB or lower. For equipment provided with a standardized connector, the unweighted level integrated over 180 s shall be no more than 150 mV for an analogue interface and no more than -10 dBFS for a digital interface.</p> <p>NOTE In case the source is known not to be music (or test signal), the EL may be disabled.</p>		N/A

IEC 62368-1			
Clause	Requirement + Test	Result - Remark	Verdict
10.6.6	Requirements for listening devices (headphones, earphones, etc.)		N/A
10.6.6.1	<p>Corded listening devices with analogue input</p> <p>With 94 dB L_{Aeq} acoustic pressure output of the listening device, and with the volume and sound settings in the listening device (for example, built-in volume level control, additional sound features like equalization, etc.) set to the combination of positions that maximize the measured acoustic output, the input voltage of the listening device when playing the fixed “programme simulation noise” as described in EN 50332-1 shall be ≥ 75 mV.</p> <p>NOTE The values of 94 dB and 75 mV correspond with 85 dB and 27 mV or 100 dB and 150 mV.</p>		N/A
10.6.6.2	<p>Corded listening devices with digital input</p> <p>With any playing device playing the fixed “programme simulation noise” described in EN 50332-1, and with the volume and sound settings in the listening device (for example, built-in volume level control, additional sound features like equalization, etc.) set to the combination of positions that maximize the measured acoustic output, the $L_{Aeq,T}$ acoustic output of the listening device shall be ≤ 100 dB with an input signal of -10 dBFS.</p>		N/A
10.6.6.3	<p>Cordless listening devices</p> <p>In cordless mode,</p> <ul style="list-style-type: none"> – with any playing and transmitting device playing the fixed programme simulation noise described in EN 50332-1; and – respecting the cordless transmission standards, where an air interface standard exists that specifies the equivalent acoustic level; and – with volume and sound settings in the receiving device (for example, built-in volume level control, additional sound features like equalization, etc.) set to the combination of positions that maximize the measured acoustic output for the above mentioned programme simulation noise, the $L_{Aeq,T}$ acoustic output of the listening device shall be ≤ 100 dB with an input signal of -10 dBFS. 		N/A
10.6.6.4	<p>Measurement method</p> <p><i>Measurements shall be made in accordance with EN 50332-2 as applicable.</i></p>		N/A
3	Modification to the whole document		P

IEC 62368-1			
Clause	Requirement + Test	Result - Remark	Verdict

	<p>Delete all the “country” notes in the reference document according to the following list:</p> <table border="1" style="width:100%; border-collapse: collapse; margin-top: 10px;"> <tr> <td style="width: 15%;">0.2.1</td> <td style="width: 15%;">Note 1 and 2</td> <td style="width: 15%;">1</td> <td style="width: 15%;">Note 4 and 5</td> <td style="width: 15%;">3.3.8.1</td> <td style="width: 15%;">Note 2</td> </tr> <tr> <td>3.3.8.3</td> <td>Note 1</td> <td>4.1.15</td> <td>Note</td> <td>4.7.3</td> <td>Note 1 and 2</td> </tr> <tr> <td>5.2.2.2</td> <td>Note</td> <td>5.4.2.3.2.2 Table 12</td> <td>Note c</td> <td>5.4.2.3.2.4</td> <td>Note 1 and 3</td> </tr> <tr> <td>5.4.2.3.2.4 Table 13</td> <td>Note 2</td> <td>5.4.2.5</td> <td>Note 2</td> <td>5.4.5.1</td> <td>Note</td> </tr> <tr> <td>5.4.10.2.1</td> <td>Note</td> <td>5.4.10.2.2</td> <td>Note</td> <td>5.4.10.2.3</td> <td>Note</td> </tr> <tr> <td>5.5.2.1</td> <td>Note</td> <td>5.5.6</td> <td>Note</td> <td>5.6.4.2.1</td> <td>Note 2 and 3 and 4</td> </tr> <tr> <td>5.6.8</td> <td>Note 2</td> <td>5.7.6</td> <td>Note</td> <td>5.7.7.1</td> <td>Note 1 and Note 2</td> </tr> <tr> <td>8.5.4.2.3</td> <td>Note</td> <td>10.2.1 Table 39</td> <td>Note 3 and 4 and 5</td> <td>10.5.3</td> <td>Note 2</td> </tr> <tr> <td>10.6.1</td> <td>Note 3</td> <td>F.3.3.6</td> <td>Note 3</td> <td>Y.4.1</td> <td>Note</td> </tr> <tr> <td>Y.4.5</td> <td>Note</td> <td></td> <td></td> <td></td> <td></td> </tr> </table>	0.2.1	Note 1 and 2	1	Note 4 and 5	3.3.8.1	Note 2	3.3.8.3	Note 1	4.1.15	Note	4.7.3	Note 1 and 2	5.2.2.2	Note	5.4.2.3.2.2 Table 12	Note c	5.4.2.3.2.4	Note 1 and 3	5.4.2.3.2.4 Table 13	Note 2	5.4.2.5	Note 2	5.4.5.1	Note	5.4.10.2.1	Note	5.4.10.2.2	Note	5.4.10.2.3	Note	5.5.2.1	Note	5.5.6	Note	5.6.4.2.1	Note 2 and 3 and 4	5.6.8	Note 2	5.7.6	Note	5.7.7.1	Note 1 and Note 2	8.5.4.2.3	Note	10.2.1 Table 39	Note 3 and 4 and 5	10.5.3	Note 2	10.6.1	Note 3	F.3.3.6	Note 3	Y.4.1	Note	Y.4.5	Note						P
0.2.1	Note 1 and 2	1	Note 4 and 5	3.3.8.1	Note 2																																																										
3.3.8.3	Note 1	4.1.15	Note	4.7.3	Note 1 and 2																																																										
5.2.2.2	Note	5.4.2.3.2.2 Table 12	Note c	5.4.2.3.2.4	Note 1 and 3																																																										
5.4.2.3.2.4 Table 13	Note 2	5.4.2.5	Note 2	5.4.5.1	Note																																																										
5.4.10.2.1	Note	5.4.10.2.2	Note	5.4.10.2.3	Note																																																										
5.5.2.1	Note	5.5.6	Note	5.6.4.2.1	Note 2 and 3 and 4																																																										
5.6.8	Note 2	5.7.6	Note	5.7.7.1	Note 1 and Note 2																																																										
8.5.4.2.3	Note	10.2.1 Table 39	Note 3 and 4 and 5	10.5.3	Note 2																																																										
10.6.1	Note 3	F.3.3.6	Note 3	Y.4.1	Note																																																										
Y.4.5	Note																																																														
4	Modification to Clause 1		P																																																												
1	<p>Add the following note:</p> <p><i>NOTE Z1 The use of certain substances in electrical and electronic equipment is restricted within the EU: see Directive 2011/65/EU.</i></p>		P																																																												

IEC 62368-1			
Clause	Requirement + Test	Result - Remark	Verdict
5	Modification to 4.Z1		P
4.Z1	<p>Add the following new subclause after 4.9:</p> <p>To protect against excessive current, short-circuits and earth faults in circuits connected to an a.c. mains, protective devices shall be included either as integral parts of the equipment or as parts of the building installation, subject to the following, a), b) and c):</p> <p>a) except as detailed in b) and c), protective devices necessary to comply with the requirements of B.3.1 and B.4 shall be included as parts of the equipment;</p> <p>b) for components in series with the mains input to the equipment such as the supply cord, appliance coupler, r.f.i. filter and switch, short-circuit and earth fault protection may be provided by protective devices in the building installation;</p> <p>c) it is permitted for pluggable equipment type B or permanently connected equipment, to rely on dedicated overcurrent and short-circuit protection in the building installation, provided that the means of protection, e.g. fuses or circuit breakers, is fully specified in the installation instructions.</p> <p>If reliance is placed on protection in the building installation, the installation instructions shall so state, except that for pluggable equipment type A the building installation shall be regarded as providing protection in accordance with the rating of the wall socket outlet.</p>		P
6	Modification to 5.4.2.3.2.4		N/A
5.4.2.3.2.4	<p>Add the following to the end of this subclause:</p> <p>The requirement for interconnection with external circuit is in addition given in EN 50491-3:2009.</p>		N/A
7	Modification to 10.2.1		N/A
10.2.1	<p>Add the following to ^{c)} and ^{d)} in table 39:</p> <p>For additional requirements, see 10.5.1.</p>		N/A

IEC 62368-1			
Clause	Requirement + Test	Result - Remark	Verdict

8	Modification to 10.5.1		N/A
10.5.1	<p>Add the following after the first paragraph:</p> <p>For RS 1 compliance is checked by measurement under the following conditions:</p> <p>In addition to the normal operating conditions, all controls adjustable from the outside by hand, by any object such as a tool or a coin, and those internal adjustments or pre-sets which are not locked in a reliable manner, are adjusted so as to give maximum radiation whilst maintaining an intelligible picture for 1 h, at the end of which the measurement is made.</p> <p>NOTE Z1 Soldered joints and paint lockings are examples of adequate locking.</p> <p>The dose-rate is determined by means of a radiation monitor with an effective area of 10 cm², at any point 10 cm from the outer surface of the apparatus.</p> <p>Moreover, the measurement shall be made under fault conditions causing an increase of the high voltage, provided an intelligible picture is maintained for 1 h, at the end of which the measurement is made.</p> <p>For RS1, the dose-rate shall not exceed 1 µSv/h taking account of the background level.</p> <p>NOTE Z2 These values appear in Directive 96/29/Euratom of 13 May 1996.</p>		N/A
9	Modification to G.7.1		P
G.7.1	<p>Add the following note:</p> <p>NOTE Z1 The harmonized code designations corresponding to the IEC cord types are given in Annex ZD.</p>		P

IEC 62368-1			
Clause	Requirement + Test	Result - Remark	Verdict

10	Modification to Bibliography		P
	<p>Add the following notes for the standards indicated:</p> <p>IEC 60130-9 NOTE Harmonized as EN 60130-9. IEC 60269-2 NOTE Harmonized as HD 60269-2. IEC 60309-1 NOTE Harmonized as EN 60309-1. IEC 60364 NOTE some parts harmonized in HD 384/HD 60364 series. IEC 60601-2-4 NOTE Harmonized as EN 60601-2-4. IEC 60664-5 NOTE Harmonized as EN 60664-5. IEC 61032:1997 NOTE Harmonized as EN 61032:1998 (not modified). IEC 61508-1 NOTE Harmonized as EN 61508-1. IEC 61558-2-1 NOTE Harmonized as EN 61558-2-1. IEC 61558-2-4 NOTE Harmonized as EN 61558-2-4. IEC 61558-2-6 NOTE Harmonized as EN 61558-2-6. IEC 61843-1 NOTE Harmonized as EN 61843-1. IEC 61843-21 NOTE Harmonized as EN 61843-21. IEC 61843-311 NOTE Harmonized as EN 61843-311. IEC 61843-321 NOTE Harmonized as EN 61843-321. IEC 61843-331 NOTE Harmonized as EN 61843-331.</p>		P
11	ADDITION OF ANNEXES		N/A
ZB	ANNEX ZB, SPECIAL NATIONAL CONDITIONS (EN)		N/A
4.1.15	<p>Denmark, Finland, Norway and Sweden</p> <p>To the end of the subclause the following is added: Class I pluggable equipment type A intended for connection to other equipment or a network shall, if safety relies on connection to reliable earthing or if surge suppressors are connected between the network terminals and accessible parts, have a marking stating that the equipment shall be connected to an earthed mains socket-outlet.</p> <p>The marking text in the applicable countries shall be as follows:</p> <p>In Denmark: "Apparatets stikprop skal tilsluttes en stikkontakt med jord som giver forbindelse til stikproppens jord." In Finland: "Laite on liitettävä suojakoskettimilla varustettuun pistorasiaan" In Norway: "Apparatet må tilkoples jordet stikkontakt" In Sweden: "Apparaten skall anslutas till jordat uttag"</p>		N/A

IEC 62368-1			
Clause	Requirement + Test	Result - Remark	Verdict
4.7.3	<p>United Kingdom</p> <p>To the end of the subclause the following is added:</p> <p>The torque test is performed using a socket-outlet complying with BS 1363, and the plug part shall be assessed to the relevant clauses of BS 1363. Also see Annex G.4.2 of this annex</p>		N/A
5.2.2.2	<p>Denmark</p> <p>After the 2nd paragraph add the following:</p> <p>A warning (marking safeguard) for high touch current is required if the touch current exceeds the limits of 3,5 mA a.c. or 10 mA d.c.</p>		N/A
5.4.11.1 and Annex G	<p>Finland and Sweden</p> <p>To the end of the subclause the following is added:</p> <p>For separation of the telecommunication network from earth the following is applicable:</p> <p>If this insulation is solid, including insulation forming part of a component, it shall at least consist of either</p> <ul style="list-style-type: none"> • two layers of thin sheet material, each of which shall pass the electric strength test below, or • one layer having a distance through insulation of at least 0,4 mm, which shall pass the electric strength test below. <p>If this insulation forms part of a semiconductor component (e.g. an optocoupler), there is no distance through insulation requirement for the insulation consisting of an insulating compound completely filling the casing, so that clearances and creepage distances do not exist, if the component passes the electric strength test in accordance with the compliance clause below and in addition</p> <ul style="list-style-type: none"> • passes the tests and inspection criteria of 5.4.8 with an electric strength test of 1,5 kV multiplied by 1,6 (the electric strength test of 5.4.9 shall be performed using 1,5 kV), <p>and</p> <ul style="list-style-type: none"> • is subject to routine testing for electric strength during manufacturing, using a test voltage of 1,5 kV. <p>It is permitted to bridge this insulation with a capacitor complying with EN 60384-14:2005, subclass Y2.</p> <p>A capacitor classified Y3 according to EN 60384-14:2005, may bridge this insulation under</p>		N/A

IEC 62368-1			
Clause	Requirement + Test	Result - Remark	Verdict
	<p>the following conditions:</p> <ul style="list-style-type: none"> the insulation requirements are satisfied by having a capacitor classified Y3 as defined by EN 60384-14, which in addition to the Y3 testing, is tested with an impulse test of 2,5 kV defined in 5.4.11; the additional testing shall be performed on all the test specimens as described in EN 60384-14; <p>the impulse test of 2,5 kV is to be performed before the endurance test in EN 60384-14, in the sequence of tests as described in EN 60384-14.</p>		
5.5.2.1	<p>Norway</p> <p>After the 3rd paragraph the following is added:</p> <p>Due to the IT power system used, capacitors are required to be rated for the applicable line-to-line voltage (230 V).</p>		P
5.5.6	<p>Finland, Norway and Sweden</p> <p>To the end of the subclause the following is added:</p> <p>Resistors used as basic safeguard or bridging basic insulation in class I pluggable equipment type A shall comply with G.10.1 and the test of G.10.2.</p>		N/A
5.6.1	<p>Denmark</p> <p>Add to the end of the subclause</p> <p>Due to many existing installations where the socket-outlets can be protected with fuses with higher rating than the rating of the socket-outlets the protection for pluggable equipment type A shall be an integral part of the equipment.</p> <p><i>Justification:</i></p> <p>In Denmark an existing 13 A socket outlet can be protected by a 20 A fuse.</p>		N/A
5.6.4.2.1	<p>Ireland and United Kingdom</p> <p>After the indent for pluggable equipment type A, the following is added:</p> <p>– the protective current rating is taken to be 13 A, this being the largest rating of fuse used in the mains plug.</p>		P
5.6.4.2.1	<p>France</p> <p>After the indent for pluggable equipment type A, the following is added:</p> <p>– in certain cases, the protective current rating of the circuit supplied from the mains is taken as 20 A instead of 16 A.</p>		N/A

IEC 62368-1			
Clause	Requirement + Test	Result - Remark	Verdict
5.6.5.1	<p>To the second paragraph the following is added:</p> <p>The range of conductor sizes of flexible cords to be accepted by terminals for equipment with a rated current over 10 A and up to and including 13 A is: 1,25 mm² to 1,5 mm² in cross-sectional area.</p>		N/A
5.6.8	<p>Norway</p> <p>To the end of the subclause the following is added: Equipment connected with an earthed mains plug is classified as class I equipment. See the Norway marking requirement in 4.1.15. The symbol IEC 60417-6092, as specified in F.3.6.2, is accepted.</p>		N/A
5.7.6	<p>Denmark</p> <p>To the end of the subclause the following is added:</p> <p>The installation instruction shall be affixed to the equipment if the protective conductor current exceeds the limits of 3,5 mA a.c. or 10 mA d.c.</p>		N/A

IEC 62368-1			
Clause	Requirement + Test	Result - Remark	Verdict

5.7.6.2	<p>Denmark</p> <p>To the end of the subclause the following is added: The warning (marking safeguard) for high touch current is required if the touch current or the protective current exceed the limits of 3,5 mA .</p>		N/A
5.7.7.1	<p>Norway and Sweden</p> <p>To the end of the subclause the following is added: The screen of the television distribution system is normally not earthed at the entrance of the building and there is normally no equipotential bonding system within the building. Therefore the protective earthing of the building installation needs to be isolated from the screen of a cable distribution system.</p> <p>It is however accepted to provide the insulation external to the equipment by an adapter or an interconnection cable with galvanic isolator, which may be provided by a retailer, for example.</p> <p>The user manual shall then have the following or similar information in Norwegian and Swedish language respectively, depending on in what country the equipment is intended to be used in:</p> <p>“Apparatus connected to the protective earthing of the building installation through the mains connection or through other apparatus with a connection to protective earthing – and to a television distribution system using coaxial cable, may in some circumstances create a fire hazard. Connection to a television distribution system therefore has to be provided through a device providing electrical isolation below a certain frequency range (galvanic isolator, see EN 60728-11)”</p> <p>NOTE In Norway, due to regulation for CATV-installations, and in Sweden, a galvanic isolator shall provide electrical insulation below 5 MHz. The insulation shall withstand a dielectric strength of 1,5 kV r.m.s., 50 Hz or 60 Hz, for 1 min.</p> <p>Translation to Norwegian (the Swedish text will also be accepted in Norway):</p> <p>“Apparater som er koplet til beskyttelsesjord via nettplugg og/eller via annet jordtilkoplede utstyr – og er tilkoplede et koaksialbasert kabel-TV nett, kan forårsake brannfare. For å unngå dette skal det ved tilkopling av apparater til kabel-TV nett installeres en galvanisk isolator mellom apparatet og kabel-TV nettet.”</p> <p>Translation to Swedish:</p>		N/A

IEC 62368-1			
Clause	Requirement + Test	Result - Remark	Verdict
	"Apparater som är kopplad till skyddsjord via jordat vägguttag och/eller via annan utrustning och samtidigt är kopplad till kabel-TV nät kan i vissa fall medföra risk för brand. För att undvika detta skall vid anslutning av apparaten till kabel-TV nät galvanisk isolator finnas mellan apparaten och kabel-TV nätet."		
8.5.4.2.3	<p>United Kingdom</p> <p>Add the following after the 2nd dash bullet in 3rd paragraph:</p> <p>An emergency stop system complying with the requirements of IEC 60204-1 and ISO 13850 is required where there is a risk of personal injury.</p>		N/A
B.3.1 and B.4	<p>Ireland and United Kingdom</p> <p>The following is applicable:</p> <p>To protect against excessive currents and short-circuits in the primary circuit of direct plug-in equipment, tests according to Annexes B.3.1 and B.4 shall be conducted using an external miniature circuit breaker complying with EN 60898-1, Type B, rated 32A. If the equipment does not pass these tests, suitable protective devices shall be included as an integral part of the direct plug-in equipment, until the requirements of Annexes B.3.1 and B.4 are met</p>		N/A

IEC 62368-1			
Clause	Requirement + Test	Result - Remark	Verdict
G.4.2	<p>Denmark</p> <p>To the end of the subclause the following is added:</p> <p>Supply cords of single phase appliances having a rated current not exceeding 13 A shall be provided with a plug according to DS 60884-2-D1:2011.</p> <p>CLASS I EQUIPMENT provided with socket-outlets with earth contacts or which are intended to be used in locations where protection against indirect contact is required according to the wiring rules shall be provided with a plug in accordance with standard sheet DK 2-1a or DK 2-5a.</p> <p>If a single-phase equipment having a RATED CURRENT exceeding 13 A or if a polyphase equipment is provided with a supply cord with a plug, this plug shall be in accordance with the standard sheets DK 6-1a in DS 60884-2-D1 or EN 60309-2.</p> <p>Mains socket outlets intended for providing power to Class II apparatus with a rated current of 2,5 A shall be in accordance DS 60884-2-D1:2011 standard sheet DKA 1-4a.</p> <p>Other current rating socket outlets shall be in compliance with Standard Sheet DKA 1-3a or DKA 1-1c.</p> <p>Mains socket-outlets with earth shall be in compliance with DS 60884-2-D1:2011 Standard Sheet DK 1-3a, DK 1-1c, DK1-1d, DK 1-5a or DK 1-7a</p> <p><i>Justification:</i> Heavy Current Regulations, Section 6c</p>		N/A
G.4.2	<p>United Kingdom</p> <p>To the end of the subclause the following is added:</p> <p>The plug part of direct plug-in equipment shall be assessed to BS 1363: Part 1, 12.1, 12.2, 12.3, 12.9, 12.11, 12.12, 12.13, 12.16, and 12.17, except that the test of 12.17 is performed at not less than 125 °C. Where the metal earth pin is replaced by an Insulated Shutter Opening Device (ISOD), the requirements of clauses 22.2 and 23 also apply.</p>		N/A

IEC 62368-1			
Clause	Requirement + Test	Result - Remark	Verdict
G.7.1	<p>United Kingdom</p> <p>To the first paragraph the following is added:</p> <p>Equipment which is fitted with a flexible cable or cord and is designed to be connected to a mains socket conforming to BS 1363 by means of that flexible cable or cord shall be fitted with a 'standard plug' in accordance with the Plugs and Sockets etc. (Safety) Regulations 1994, Statutory Instrument 1994 No. 1768, unless exempted by those regulations.</p> <p>NOTE "Standard plug" is defined in SI 1768:1994 and essentially means an approved plug conforming to BS 1363 or an approved conversion plug.</p>		N/A
G.7.1	<p>Ireland</p> <p>To the first paragraph the following is added:</p> <p>Apparatus which is fitted with a flexible cable or cord shall be provided with a plug in accordance with Statutory Instrument 525: 1997, "13 A Plugs and Conversion Adapters for Domestic Use Regulations: 1997. S.I. 525 provides for the recognition of a standard of another Member State which is equivalent to the relevant Irish Standard</p>		N/A
G.7.2	<p>Ireland and United Kingdom</p> <p>To the first paragraph the following is added:</p> <p>A power supply cord with a conductor of 1,25 mm² is allowed for equipment which is rated over 10 A and up to and including 13 A.</p>		N/A

IEC 62368-1			
Clause	Requirement + Test	Result - Remark	Verdict
ZC	ANNEX ZC, NATIONAL DEVIATIONS (EN)		N/A
10.5.2	<p>Germany</p> <p>The following requirement applies:</p> <p>For the operation of any cathode ray tube intended for the display of visual images operating at an acceleration voltage exceeding 40 kV, authorization is required, or application of type approval (Bauartzulassung) and marking.</p> <p><i>Justification:</i> German ministerial decree against ionizing radiation (Röntgenverordnung), in force since 2002-07-01, implementing the European Directive 96/29/EURATOM.</p> <p>NOTE Contact address: Physikalisch-Technische Bundesanstalt, Bundesallee 100, D-38116 Braunschweig, Tel.: Int+49-531-592-6320, Internet: http://www.ptb.de</p>		N/A

IEC 62368-1			
Clause	Requirement + Test	Result - Remark	Verdict

ZD	IEC and CENELEC CODE DESIGNATIONS FOR FLEXIBLE CORDS (EN)		P
	Type of flexible cord	Code designations	
		IEC	CENELEC
	PVC insulated cords		
	Flat twin tinsel cord	60227 IEC 41	H03VH-Y
	Light polyvinyl chloride sheathed flexible cord	60227 IEC 52	H03VV-F H03VVH2-F
	Ordinary polyvinyl chloride sheathed flexible cord	60227 IEC 53	H05VV-F H05VVH2-F
	Rubber insulated cords		
	Braided cord	60245 IEC 51	H03RT-F
	Ordinary tough rubber sheathed flexible cord	60245 IEC 53	H05RR-F
	Ordinary polychloroprene sheathed flexible cord	60245 IEC 57	H05RN-F
	Heavy polychloroprene sheathed flexible cord	60245 IEC 66	H07RN-F
	Cords having high flexibility		
	Rubber insulated and sheathed cord	60245 IEC 86	H03RR-H
	Rubber insulated, crosslinked PVC sheathed cord	60245 IEC 87	H03RV4-H
	Crosslinked PVC insulated and sheathed cord	60245 IEC 88	H03V4V4-H
	Cords insulated and sheathed with halogen-free thermoplastic compounds		
	Light halogen-free thermoplastic insulated and sheathed flexible cords		H03Z1Z 1-F H03Z1Z 1H2-F
	Ordinary halogen-free thermoplastic insulated and sheathed flexible cords		H05Z1Z 1-F H05Z1Z 1H2-F

---End of Attachment 2---

EU Conformity Statement



This product and - if applicable - the supplied accessories too are marked with "CE" and comply therefore with the applicable harmonized European

standards listed under the EMC Directive 2014/30/EU, the RoHS Directive 2011/65/EU.



2012/19/EU (WEEE directive): Products marked with this symbol cannot be disposed of as unsorted municipal waste in the European Union. For proper recycling, return this product to your local supplier upon the purchase of equivalent new equipment, or dispose of it at designated collection points. For more information see: <http://www.recyclethis.info>.



2006/66/EC (battery directive): This product contains a battery that cannot be disposed of as unsorted municipal waste in the European Union. See the product documentation for specific battery information. The battery is marked with this symbol, which may include lettering to indicate cadmium (Cd), lead (Pb), or mercury (Hg). For proper recycling, return the battery to your supplier or to a designated collection point. For more information see: <http://www.recyclethis.info>.

Symbol Conventions

The symbols that may be found in this document are defined as follows.

Symbol	Description
Danger	Indicates a hazardous situation which, if not avoided, will or could result in death or serious injury.
Caution	Indicates a potentially hazardous situation which, if not avoided, could result in equipment damage, data loss, performance degradation, or unexpected results.
Note	Provides additional information to emphasize or supplement important points of the main text.

Safety Instructions



Warning

- In the use of the product, you must be in strict compliance with the electrical safety regulations of the nation and region.
- CAUTION: To reduce the risk of fire, replace only with the same type and rating of fuse.
- The equipment must be connected to an earthed mains socket-outlet.
- An all-pole mains switch shall be incorporated in the electrical installation of the building.
- CAUTION: This equipment is for use only with Hikvision DS-DN series brackets. Use with other (carts, stands, or carriers) may result in instability causing injury.
- Do not ingest battery. Chemical burn hazard!
- This product contains a coin/button cell battery. If the coin/button cell battery is swallowed, it can cause severe internal burns in just 2 hours and can lead to death.
- Keep new and used batteries away from children.
- If the battery compartment does not close securely, stop using the product and keep it away from children.
- If you think batteries might have been swallowed or placed inside any part of the body, seek immediate medical attention.

- CAUTION: Risk of explosion if the battery is replaced by an incorrect type.
- Improper replacement of the battery with an incorrect type may defeat a safeguard (for example, in the case of some lithium battery types).
- Do not dispose of the battery into fire or a hot oven, or mechanically crush or cut the battery, which may result in an explosion.
- Do not leave the battery in an extremely high temperature surrounding environment, which may result in an explosion or the leakage of flammable liquid or gas.
- Do not subject the battery to extremely low air pressure, which may result in an explosion or the leakage of flammable liquid or gas.
- Dispose of used batteries according to the instructions.
- To reduce the risk of fire or electric shock, please do not expose the device to rain or humid environment.
- Electric discharge may last for a short period of time after the power is shut down. Please wait two minutes after the power is shut down before operating the device.
- To avoid the risk of electric shock, please do not operate when the power is on.
- To avoid the risk of fire or electric shock, please do not use overloaded AC power socket or extend the power cords.
- Inserting objects into vents or openings of the product is forbidden, as there exists high voltage and current in the product. Inserting objects will lead to electric shock or short circuit of internal parts. To avoid the risk of fire or electric shock, please keep water or other liquids away from LCD display, and please do not let objects such as paper clips or pins fall into the LCD display.



 **Caution**

- The LCD display is designed in accordance with international standards. However, improper use can also lead to electric shock and fire, causing personal injury and property loss. In order to prevent potential hazards, ensure your safety and extend the service life of the product, please read and comply with the instructions carefully when installing, using and cleaning the product.
- The product instructions must be properly preserved for future reference.
- Install the equipment according to the instructions in this manual.
- To prevent injury, this equipment must be securely attached to the bracket in accordance with the installation instructions.
- The equipment shall not be exposed to dripping or splashing and that no objects filled with liquids, such as vases, shall be placed on the equipment.
- Ensure correct wiring of the terminals for connection to an AC mains supply.
- The equipment has been designed, when required, modified for connection to an IT power distribution system.
-  identifies the battery holder itself and identifies the positioning of the cell(s) inside the battery holder.

- + identifies the positive terminal(s) of equipment which is used with, or generates direct current.
- - identifies the negative terminal(s) of equipment which is used with, or generates direct current.
- No naked flame sources, such as lighted candles, should be placed on the equipment.
- The ventilation should not be impeded by covering the ventilation openings with items, such as newspapers, table-cloths, curtains, etc. The openings shall never be blocked by placing the equipment on a bed, sofa, rug or other similar surface.
- Keep a minimum 8 mm distance around the equipment for sufficient ventilation.
- The USB port of the equipment is used for connecting to a mouse, a keyboard, or a USB flash drive only.
- Keep vertical when moving or using the equipment.
- Please put the device in a ventilated and dry place without strong vibration while working.
- Do not expose the product to humidity, rain, sand, sun or other places with high temperature for storage and usage.
- Do not use parts recommended by non-manufacturer and inappropriate use of parts can lead to accidents.
- Please do not plug and unplug the power cord frequently when the power is on.
- Do not use the power cords of other devices. Replace with the power cords with the same specifications from regular channels only.
- Please lay the power cord correctly to prevent from trampling or placing articles on it.
- Use standard 220 VAC power.
- Power consumption of the device depends on the type of product. When the device is not used for a long time, please turn off the power and unplug the power cords.
- If any of the following occurs, please unplug the power cords, and contact the service center.
 - The power cord or plug is damaged.
 - Liquid splashes on the product or an object falls into the product.
 - The product is exposed to rain or water.
 - The product is not properly operated according to the user manual. Do not adjust the control parts beyond the user manual. The inappropriate control of parts which are not described in the user manual will lead to the damage of the product, and will bring a lot of adjustment work to the technical personnel.
 - The product falls down or damages.
 - The product runs abnormally.
- When replacing the parts of the product, please ensure that maintenance personnel use the parts designated by the manufacturer or the parts with the same performance as the original parts, so as to avoid fire, electric shock or other damage caused by the use of unauthorized parts.
- After completing service or maintenance, maintenance technicians are required to perform safety checks to ensure stable operation of the product.
- When installing the product on walls or ceilings, ensure that the product is installed in compliance with the method recommended by the manufacturer.
- Please keep the product away from heat source, including radiators, heaters, stoves and other heating products.
- Using the product in situations with fatal dangers such as death, injury and serious personal injury is forbidden.

3.1 Installation Notice

- The LCD display must be installed or moved by two or more persons.
- When moving the LCD display, ensure to grasp the grips at the rear and bottom. Do not hold the LCD screen as it may cause damage, malfunction or personal injury.
- The LCD display should be mounted vertically relative to horizontal line.
- Mounting the LCD display on the wall requires special technologies, which must be done by professionals. You should not attempt to mount the LCD display yourself. Our company is not responsible for any accidents or personal injury caused by improper handling or mishandling.
- The LCD display should be used at room temperature from 0 °C to 40 °C. Leave enough space around it for internal heat dissipation.
- Do not block the vents. It may cause a device exception if the internal temperature of the LCD display rises.
- Do not place the LCD display on a hot device.
- Please use the mounting base and wall-mounting bracket which were specially designed for the LCD display.
- Before installing, wipe the casing and the screen panel cleanly, otherwise it will affect the use of the screen.
- Fix the screen but do not tighten it too tightly when installing the screen, otherwise the screen may not work normally because of deformation.
- Improper handling during adjusting and using may result in equipment damage. The LCD display can be used continuously.

3.2 Operation Notice

The LCD panel on the device is made by high-precision technology. However, tiny spots on the screen that are dim and dark may be observed, or when observed from side, the screen may be colorful or the brightness may appear to be uneven. Yet the above phenomena are common among LCD displays rather than faults and will not affect the performance of the LCD display.

- The LCD display and its accessories in this manual are subject to change without prior notice.
 - The LCD display should be used at room temperature from 0 °C to 40 °C.
 - This LCD screen contains fragile materials, which can be damaged by dropping or impact, so please take it lightly.
 - Please do not let the screen display a static image for a long time, otherwise the "residual image" will be left on the screen to affect the normal use of the LCD display.
 - It is strictly forbidden to scratch or tap the LCD display with hard objects. Do not switch on and off frequently. Do not hit the device. The above actions may damage the device and accelerate the aging of the device.
-
- If your LCD display is not working normally, especially if an unusual smell is emitted from the inside, unplug it immediately and contact your dealer.
 - Please note that in addition to the compensation provided by law, the company is not responsible for errors caused by customers or third parties when using the machine, and is not responsible for any other related malfunctions or damages.
 - Do not use the LCD display in environments with large amounts of dust, high humidity, or possible exposure to oil and water vapor, as this may result in fire or damage to the device.
 - Do not place the LCD display on an unstable object or in an unsafe place. Do not subject the LCD display to strong shock or vibration. If the device is dropped, it may be damaged.
 - Do not use the LCD display near heating facilities or any place where there may be high temperature, as this may cause the machine to overheat and cause a fire.
 - Before installing the LCD display, please check if your accessories are missing. If there is any shortage, please contact the seller.

3.3 Power Cord Connection

When connecting the power supply, plug one end of the power plug into the power input on the rear panel of the LCD display, and the other end into a properly grounded power socket (AC 220 V, 50/60 Hz).

In the use of the power cord, the following points should be noted:

- If the LCD display is not to be used for a long time, shut down the power of the device and disconnect the power supply.
- Do not damage the power cord. Do not place heavy objects on the power cord, stretch the power cord, or bend the power cord excessively. If the power cord is damaged, it may cause a fire or electric shock.
- Only use the original power cable delivered with the LCD display. Contact authorized dealer to purchase power cable with same specifications.
- Do not connect DC power.
- Plug the power plug directly into an AC socket. If you add an additional extended power cord, you may get a fire due to overheating.
- Do not remove or plug in the power plug with a wet hand. It may cause an electric shock.
- Do not attempt to repair if the power cord is broken or malfunctioning. Contact the service center for repair.

3.4 System Connection

The LCD display achieves the video signal from the signal loop video input port (for example, the DVI-IN), and send the signal to the next unit through the signal loop video output port. The 2 × 2 splicing is taken as an example for description. Follow the wiring method shown in the figure below to complete the connection.

*******End of Attachment 3*******